

FAMILY GROUP NO. _____

Husband's Full Name **JOHN BROCK**

This information Obtained From: **MORMON IGI SOURCE**
TITLE EXTRACTION Project

Name of Child	Day	Month	Year	City, Town or Place	County or Province, etc.	State or Country	Add. Info. on Child	
Birth	21	AUG	1783	BARRINGTON,	STRAFFORD CO.	N.H.		
Chr'nd								
Marr.								
Death	11	July	1869					
Burial								
Places of Residence								
Occupation		Church Affiliation			Military Rec.			
Other wives, if any. No. (1) (2) etc. Make separate sheet for each marr.								
His Father				Mother's Maiden Name				
Wife's Full Maiden Name Lydia TUTTLE								
Wife's Name	Day	Month	Year	City, Town or Place	County or Province, etc.	State or Country	Add. Info. on Wife	
Birth	8	NOV.	1782	BARRINGTON,	STRAFFORD CO.	N.H.		
Chr'nd								
Death	22	Apr.	1861					
Burial								
Compiler								
Address								
City, State		Occupation			Church Affiliation			Military Rec.
Date								
Her Father ELIJAH TUTTLE				Mother's Maiden Name				

Sex	Children's Names in Full (Arrange in order of birth)	Children's Date	Day	Month	Year	City, Town or Place	County or Province, etc.	State or Country	Add. info. on Children
1	POLLY BROCK	Birth	25	Jan.	1806	BARRINGTON	STRAFFORD CO.	N.H.	
	Full Name of Spouse	Marr.							
		Death							
		Burial							
2	DANIEL BROCK	Birth	11	May	1807	BARRINGTON,	STRAFFORD CO.	N.H.	
	Full Name of Spouse	Marr.							
		Death							
		Burial							
3	ESTHER BROCK	Birth	14	Jan.	1809	BARRINGTON,	STRAFFORD CO.	N.H.	
	Full Name of Spouse	Marr.							
		Death							
		Burial							
4	SARAH BROCK	Birth	9	AUG	1810	BARRINGTON,	STRAFFORD CO.	N.H.	
	Full Name of Spouse	Marr.							
		Death							
		Burial							
5	LOUISA BROCK	Birth	12	June	1812	BARRINGTON,	STRAFFORD CO.	N.H.	
	Full Name of Spouse	Marr.							
		Death							
		Burial							
6	STEPHEN BROCK	Birth	28	Feb.	1814	BARRINGTON,	STRAFFORD CO.	N.H.	
	Full Name of Spouse	Marr.							
		Death							
		Burial							
7	ELIJAH BROCK	Birth	8	JUNE	1816	BARRINGTON,	STRAFFORD CO.	N.H.	
	Full Name of Spouse	Marr.							
		Death							
		Burial							
8	JOHN BROCK	Birth	20	Nov.	1819	BARRINGTON,	STRAFFORD CO.	N.H.	
	Full Name of Spouse	Marr.							
		Death							
		Burial							
9	JAMES BROCK	Birth	20	June	1822	BARRINGTON,	STRAFFORD CO.	N.H.	
	Full Name of Spouse	Marr.							
		Death							
		Burial							
10	EPHRAIM BROCK	Birth	31	Mar.	1825	BARRINGTON,	STRAFFORD CO.	N.H.	
	Full Name of Spouse	Marr.							
		Death							
		Burial							

* For additional children use Everton Publishers' Children Continuation Sheet, Form A11

Form A11, Family Group Sheet, The Everton Publishers of The P.O. Box 366, Logan, UT 84321. Publishers of The Genealogical Helper. Send for a free catalogue with list and full descriptions of many genealogical aids.

PLACES: Sharon, Windsor, Vt.

ENTER ALL DATA IN THIS ORDER:
DATES: 14 Apr 1794

FAMILY GROUP RECORD

HUSBAND *Eschram Brock*

Born *March 31, 1825* Place *Rochester, New Hampshire*

Chr. _____ Place _____

Marr. _____ Place _____

Died *May 16, 1892* Place *Peris, California* *see Rochester 1887*

Bur. _____ Place *"* *(Acton)*

HUSBAND'S FATHER *?* *Lorn N. H.* HUSBAND'S MOTHER *?* *Lorn N. H.*

HUSBAND'S OTHER WIVES _____

Husband

Wife

Ward Examiners: 1. _____ 2. _____

Stake or Mission _____

NAME & ADDRESS OF PERSON SUBMITTING SHEET _____

RELATION OF ABOVE TO HUSBAND _____ RELATION OF ABOVE TO WIFE _____

FOUR GENERATION SHEETS FOR FILING ONLY
YES NO

DATE SUBMITTED TO GENEALOGICAL SOCIETY _____

WIFE *Deana Crehore Ames*

Born *Aug 15, 1825* Place *CT MA Believed to be in N. England Maine*

Chr. _____ Place _____

Died *June 21, 1873* Place *Nashville, Tenn - died in Cholera Epidemic*

Bur. *1873* Place *"*

WIFE'S FATHER *Bezer Ames* WIFE'S MOTHER *Lucy Goodrough*

WIFE'S OTHER HUSBANDS _____

LDS ORDINANCE DATA

BAPTIZED (Date)	ENDOWED (Date)	SEALED (Date and Temple) WIFE TO HUSBAND
HUSBAND		
WIFE		

SEX M F	CHILDREN List each child (whether living or dead) in order of birth Given Names SURNAME	WHEN BORN			WHERE BORN			DATE OF FIRST MARRIAGE TO WHOM	WHEN DIED DAY MONTH YEAR
		DAY	MONTH	YEAR	TOWN	COUNTY	STATE OR COUNTRY		
1	<i>F Emeline Adalade Brock</i>								
2	<i>F Elizabeth Hall Brock</i>								
3	<i>M Levi Fayette Brock</i>								
4	<i>F Ellen Frances Brock</i>	<i>1</i>	<i>Feb</i>	<i>1855</i>	<i>Lynn</i>		<i>Mass Fishers Ames</i>	<i>3 May 1919</i>	
5	<i>F Addie Wilmot Brock</i>						<i>Luzena Edwards</i>		
6	<i>M Arthur Freda Brock</i>								
7									
8									
9									
10									
11									

SOURCES OF INFORMATION
Family Chart
N. H. Birth records
Personal letters to Ellen F. Brock

OTHER MARRIAGES _____

NECESSARY EXPLANATIONS _____

HUSBAND Eschiam) Bresh, *
 Born March 31, 1825 Place Rocketer, N. Hampshire Sources _____
 Christened _____ Place _____
 Married _____ Place _____
 Died May 16, 1892 Place Perria, Calif.
 Buried _____ Place " "
 Father ? Mother ?
 Occupation Carpenter Military service _____
 Education _____
 This is wife no. _____ Other wives _____
 Other information Both parents born in New Hampshire

WIFE Diana Cebou Ames
 Born Aug 15, 1825 Place ? Mass Sources _____
 Christened _____ Place _____
 Died June 21, 1873 Place Nashville, Tenn
 Buried _____ Place _____
 Father Bezar Ames Mother Lucy Goddrough
 Occupation _____ Education _____
 This is husband no. _____ Other husbands _____
 Other information died from Cholera Epidemic

CHILDREN

Sex	Name Surname Given	Born Day-Month-Year	Where Town, County, State, Country	Date of First Marriage To Whom	Died Day-Month-Year
4	¹ Ellen Frances	1 Feb 1855	Hyam, Mass.	fisher, Ames	3 May 1919 7 July 1953
6	² M. Arthur Lincoln	? 1860/2	?	Lurina Edwards	
1	³ Emeline Adalade	1848			
2	⁴ Eliz. Hall				
3	⁵ Levi Fayette				
5	⁶ Addie Hulnot				
7					

Individual and Family Group Sheet



Arthur Lincoln Brock - - - - -

Lurina Edwards - - - - -

Orey - - - - -

Joseph de Ybarondo - - - - -

Paul - - - - -

Ethert - - - - -

Maine - - - - -

Bonnie

Mary E.

Laurence - - - - -

Darrell - - - - -

Ann - - - - -

Cathy - - - - -

Norman - - - - -

Mildred - - - - -

Joe - - - - -

Jackie - - - - -

Malcolm - - - - - 1938

Arthur & Leavine (Cont)

Ronald S. - 1/1890 - 1/1963

Pearle C. Edwards - 1/1896 - 1/1974

Leslie J. - 1/1923

Jan B. Richard - 1/1

Laurel - 1/1

B. Todd - 1/1

Janice - 1/1

W. Cope - 1/1

William S. - 1/1

Laurel - 1/1

Heather - 1/1

John - 1/1

Joan S. - 1/1

Audrey L. - 1/1

Earl M. Roth - 1/1

Linda A. - 1/1

R. Brown - 1/1

Laure E. - 1/1

James M. - 1/1

Juan - 1/1

Jeffery - 1/1

Gudi - 1/1

Irene - 1/1

A. S. Thompson - 1/1 - 1/1

Mary Leavine - 1/1 - 1/1

R. Post (1) - 1/1 -

Rick - 1/1

L. Neil (2) - 1/1

Albert - 1/1

Keeper (3) - 1/1

Mary Irene - 1/1

Pedigree Chart No. _____

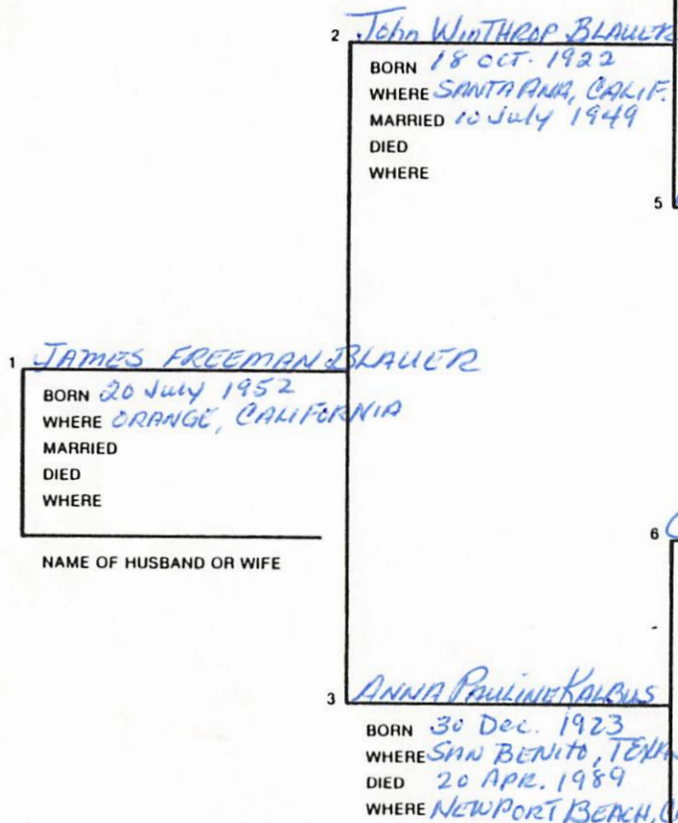

Name of person making out this sheet:

JAMES FREEMAN BLAUERAddress 418 PIRATE ROADCity NEWPORT BEACHState CALIFORNIA ZIP 92663-5829Date APRIL 12, 1995CHRISTIAN
4 FREDERICKⁿ BLAUERBORN 31 Aug. 1873
WHERE WAPELLO, IOWA
MARRIED 28 JUNE 1917
DIED 15 MAR. 1959
WHERE SANTA ANA, CALIF.(2)
5 MARIE DIANA GUTZWEILERBORN 8 July 1890
WHERE ALBUQUERQUE, N.MEX.
DIED 19 Sept. 1928
WHERE SANTA ANA, CALIF.6 CARL DANIEL KALBUSBORN 22 Feb. 1887
WHERE ELLENDALE, N.D.
MARRIED 22 May 1917
DIED 21 Sept. 1968
WHERE SAN BENITO, TEXAS7 ANNA HENRIETTA GULLICKBORN 12 Apr. 1887
WHERE VIELE, IOWA
DIED 17 AUGUST 1974
WHERE CARTHAGE, ILL.8 FREDERICK BLAUERBORN 20 Jan. 1836
WHERE GRINDENWALD, SWITZ.
MARRIED9 JULIANA ELZ BRAUNMUELLBORN 29 MAR. 1850
WHERE HARRISBURG, PENN.
DIED 5 MAY, 1889
WHERE TINGLEY, IOWA(2) John Pius GutzweilerBORN 8 Nov. 1863
WHERE FREIBERG, GERMANY
MARRIED11 ELLEN FRANCES BROCKBORN 1 Feb. 1855
WHERE LYNN, MASS.
DIED 3 MAY, 1919
WHERE SANTA ANA, CALIF.12 FREDERICK KALBUSBORN 11 MAY, 1853
WHERE GRUNWALDER BUSH, PRUSSIA
MARRIED 23 MAY 186613 PAULINE WILHELMINE BIANKEBORN 2 Jan. 1857
WHERE
DIED 18 July 1940
WHERE14 FREDERICK GULLICKBORN 30 Apr. 1840
WHERE DRACHHAUSEN, PRUSSIA
MARRIED 16 JAN. 187015 MARY MUSEHICKBORN 23 Sept. 1846
WHERE DRACHHAUSEN, PRUSSIA
DIED 24 Feb. 1924
WHERE VIELE, IOWA16 FREDERICK BLAUER

continued on chart

17 ANNA RUBI

continued on chart

18 JOHN BRUNNEWELL

continued on chart

19 ELIZABETH SPRINGER

continued on chart

20 Joseph GUTZWEILER

continued on chart

21 Rosa Schmidt

continued on chart

22 EPHRAIM BROCK

continued on chart

23 DIANA CREHORE AMES

continued on chart

24 KARL KALBUS

continued on chart

25 Wilhelmina Mueller

continued on chart

26 Ferdinand BINKER

continued on chart

27 CHRISTIAN GULLICK

continued on chart

28 HENRIETTA WIEDNER

continued on chart

29 MARTIN MUSEHICK

continued on chart

30 LEISA (Fliz) BURISCH

continued on chart

31 LEISA (Fliz) BURISCH

continued on chart

No. 1 on this chart is
the same person as no. _____
on sheet no. _____

LETTERS TO ELLEN FRANCES BROCK

PERRIS SEPT. 13, 1891

My Dear Children, William,

I will try and write to let you know that I am still alive and in tolerable good health. I received a letter from you two weeks ago after waiting a long time for an answer from one I wrote you directly after I came back from the springs in June, I think. But I judge by the answer from you that that you did not get it. I got one from my Moss, Am glad if she has got a good husband and a home of her own. I received the pictures, they are very good of the children, but you seem to be looking too much upwards. Lulu says you are looking very thin in flesh as if you didn't have enough to eat. I am very thankful for them. Would have been more so if John's had been with them. Think the baby looks like him.

Dear Nellie, Grandpa asked me to finish this for him, as his wrist was paining him. Tell John I say to give you some beer to drink. You look almost as bad as you did when you came to Cal: Eva is a real nice looking woman. I hope she has as good a husband as I have. I could not wish a greater blessing than this. For Him tell her to try and please her hubby in every way she can. I hope she will be very happy and not have too many babies. Addie looks very nice and the baby looks sweet enough to kiss. We want John's picture and Mr. Moss too. Artie has plenty to do and my health is very good, so we are happy and contented. I tell you Nellie it seems good to have a little money once more. Nezie often talks of you all. I saw Mrs. Harrington the other day, she inquired after you. Malcolm is a great big boy now. I am going to put him in pants Christmas, but our baby Ronald is the cutest little fellow. He is so merry and pretty big dimple in back cheek and one his chin. He stands alone. Think he will walk by the time he is nine months old. Well I suppose you are tired of my chatter. Hoping this will find all well.

I am as every,

Sister Lulu

PERRIS, April 17, 1892

My Dear Children,

I will try to write to let you know I am in the land of the living. Am ashamed of myself for not writing before, but it is such a task and always was for me to sit down and write a letter. It is much worse now. Can't hold the pen very steady. I received a letter from you on my birthday. Was glad to hear from you that you are all well. We have had a very bad winter. The family have all been sick, first, with scarlet fever then, grip. Lulu hasn't got over it. Has been very sick. Hasn't been able to anything for more than three months. Keeps a hired girl at twenty dollars a month. Is a little better. We have had very bad weather, cold and windy, a great deal of east winds, but very little rain. It is so cold here today that we have to keep a fire to keep warm. The farmers are nearly discouraged, think the crops are a complete failure. Some say there will not be a sack of grain thrashed in the valley this season. I hope it will not be that bad. You say you are homesick. The wind blows so much, it has been an unusual year all over the world. I wish you were here but at present it is rather dull. A number of idle men in town think business will be better. This fall they haven't got the pipes laid so as to distribute the water for irrigating, yet when that is completed think we'll go ahead. Mr. Flad has sold his ranch and left the valley. Has rented four thousand acres some place, I forget where, but not a great way off.

Mr. Vermason is in business with Mapes. Mrs. V. is still drip making. Lives in the same place. We live directly in front of the drug store on the other side of the Railroad. Can look straight into the store. We have a fine new brick depot. Is a big improvement on the old one. Perris has improved very much the last year. Think it will continue to improve.

I have had two letters from Eva and a present. All of which I am very thankful, but its such hard work for me to write. Please ask her to excuse me, but write to me always when you can. Am very glad to hear she has got a home of her own. Hope she may live long and happy. Suppose Addie is a big girl and helps take care of the little dutch babies. What is the last ones name? Tell John he must try for a boy next time, but postpone the trial as long as possible. Wish could see you all, but can't so kiss the little ones for grandpa.

Much love to all,

E. Brock

ACTON, June 5, 1892

Dear Nellie,

You asked me to write you more about father. You know nearly as much as I do. Just one month to the day he wrote me he had been very sick with bowel complaint, but was better and as soon as he was able if could get money was coming to see me. I have not seen him since L.A. with you. He wanted me to tell him all about the trains, if he could come through in one day. Then I did not hear from him again, but went on getting ready for him expecting every train to here. he had started. On the 15th wrote to know how he was and when he would start and on the evening of the 16th the man that takes passengers out from Acton passed here. I stopped him and told him to watch every train, so if we did not happen to be there to take good care of him and bring him up. He had just time to get to Acton and unhitch his horses and sent me the dispatch saying father was dying. It was received at Acton in the evening. I got it at seven, he died at eight. I could not start until five in the morning. The Coffin went out to Perris on the same train. I did. I only got to kiss his cold face and get a small lock of his hair, which I divide in three parts for you Ed, and myself. And A lady took some flowers out of his hand and gave me. She took part of them from me, but I send you half I have. We laid him away very nicely. I feel as though I might have seen him once more in life, but it is another cross for me to bear.. Poor Arthur took his death very hard as well as the rest. Lulu's health is very poor. I got there on the morning of the 17th, left on the 19th did not stop long. Cannot write more as my heart is too full of grief. What did it cost you to have his picture enlarged. Will you let me have the small one you have of mother. Now you have got another. If so put it in a box so it will not break and send it. I would so like a large one of both if was able, but am not.

Ever Truly,

Emma

ACTON, MAY 23, 1892

Dear Nellie,

Our father died the 16th near eight O'clock in the evening. I got a dispatch only just in time to go to the grave on the evening of the 17th, returned on the 19th. Louie has been very sick since with congestion of the lungs. Is some better though. He was going to die on the 20th. O Nellie, my heart is too full to write much now. Will write again and more as soon as can. Arthur takes our loss very hard. I am afraid Lulu will not stay long with him. She is very poorly. The rest are all well as can be.

Yours truly,

EMMA

Dear Cousin James

We are all quite excited by the results of your long hard work digging up family records.

I had more or less reached a dead end here since the Elders of this branch of the Brock clan Ronald, Inez & Irene are all gone. Of the 50-60 year olds none seems to know any family history at all.

Leslie & my children will have quite a heritage Mayflower, Colonial Bames, (2 times) B.A.R., Daughters of Confederacy, Daughters of the Golden West. (Leslie's mother's grandmother came here in a covered wagon when she was 8.)

Have you checked the Library of Congress? My Great Aunt obtained a photograph of my great-grandfather's Commission in the Revolutionary Army signed by Thomas Jefferson - I have that. She also got copies of some family coats of arms to which my family really had no right since they go male line only - Digging up family records is fun wish I had more time - maybe if I ever retire.

we would love to have any copies
of records etc that you have and
would be glad to pay for the
Xeroxes if you would please send
us the bill.

Our family wishes you and
yours a very Merry Christmas
Jean Brock

MAR '78



The Commonwealth of Massachusetts

Office of the Secretary

State House, Boston 02133

PAUL GUZZI

Secretary of the Commonwealth

FROM: DIVISION OF VITAL STATISTICS
SUBJ: REQUEST FOR ADDITIONAL INFORMATION

Please be advised that no search can be made for the record requested in your letter which is herewith returned, unless you can submit in addition to the name, the date (exact or approximate) and place (city or town) of the event.

Additional information such as parent's names for a birth request or spouse's name for a death request would be helpful.

A charge of ~~\$2.00~~ per copy, payable in advance, is the statutory cost for each certified copy requested. Please forward a check or money order payable to the Commonwealth of Massachusetts for the proper amount to the address below.

A return self-addressed stamped envelope would help expedite the matter.

VITAL STATISTICS
Rm. 107 - McCormack Bldg.
1 Ashburton Place
Boston, Ma. 02108

MAR 29 1976

James J. Blauer
418 Pirate Rd.
Newport Beach
California 92663

Dear Ladies &/or Gentlemen,

I am working on my family tree (genealogy) and found that in writing to you and get a copy of a birth certificate of some sort for a small fee. Though I am not positive, from bits of information I have found I believe she was born in Massachusetts. Her name is Ellen Frances Brock born about Feb. 1, 1855. I got this date from death records that say she died May 3, 1919 at which time she was 64 yrs 3 mo. & 2 days old.

Unfortunately I don't know if she was born in Boston or not, but if you do not have any record of her birth I would appreciate it if you would forward this letter to the City of Boston so that they can check their records as I understand Boston is separated from the rest of the state. If it's possible I would like to obtain a complete full copy in which her parents are listed. I hope you will be able to help me, but

MAR 29 1919
if you can't I appreciate hearing from
you so I can try elsewhere. Please
bill me for any costs that are
encountered. Thank you very much,

Sincerely,

James J. Blauer

James F. Blauer
418 Pirate Rd.
Newport Beach, CA 92663

Dear Sir,

I would like to obtain a copy of the Birth Certificate of Ephraim Brock born March 3, 1825 in Rochester, New Hampshire. Enclosed is a check for ~~\$100~~ ^{\$500} to cover search costs.

I hope to hear from you soon on this.

Sincerely,

James F. Blauer

PLEASE RETURN CORRESPONDENCE WITH FEE

281

RECEIVED

JUL 18 1978

VITAL RECORDS
HEALTH STATISTICS

RECEIVED

JUN 28 1978

VITAL RECORDS
HEALTH STATISTICS

STATE OF NEW HAMPSHIRE
DEPARTMENT OF HEALTH AND WELFARE
DIVISION OF PUBLIC HEALTH
BUREAU OF VITAL RECORDS
61 SOUTH SPRING STREET
CONCORD
03301

JUL 20 1978

DATE:

I hereby certify that I am the official custodian of the vital records of the State of New Hampshire and that a diligent search was made for the following records requested and that no records could be found.

The search covered our records for the entire state as they are filed alphabetically by surname, not by city and town.

<u>Type of Record</u>	<u>Name</u>	<u>Dates Searched</u>
BIRTH	Brock Ephriam (3/3/1825)	All records before 1900

Charles E. Avc

State Registrar
/a

The Commonwealth of Massachusetts

STATE DEPARTMENT OF PUBLIC HEALTH

N^o 430500

REGISTRY OF VITAL RECORDS AND STATISTICS

COPY OF RECORD OF BIRTH

I, the undersigned, hereby certify that I am the Registrar of Vital Records and Statistics; that as such I have custody of the records of birth required by law to be kept in my office; that among such records is one relating to the birth of

ELLEN FRANCES BROCK

and that the following is a true copy of so much of said record as relates to said birth, namely:—

Name ELLEN FRANCES BROCK	
Date of Birth FEB. 1, 1855	
Place of Birth LYNN, MASS.	
Sex F	Color ---
FATHER	MOTHER
Name EPHRAIM	Maiden Name DIANNA
Residence LYNN, MASS.	Residence LYNN, MASS.
Birthplace UNITED STATES	Birthplace UNITED STATES
Occupation CARPENTER	Occupation ---
Date of Record 1855	---

And I do hereby certify that the foregoing is a true copy from said records.

WITNESS my hand and the GREAT SEAL OF THE COMMONWEALTH at Boston on this **20th** day of **JULY** 19 **78**

Herbert E. Risser, Jr.

HERBERT E. RISSER, JR.
Registrar of Vital Records and Statistics

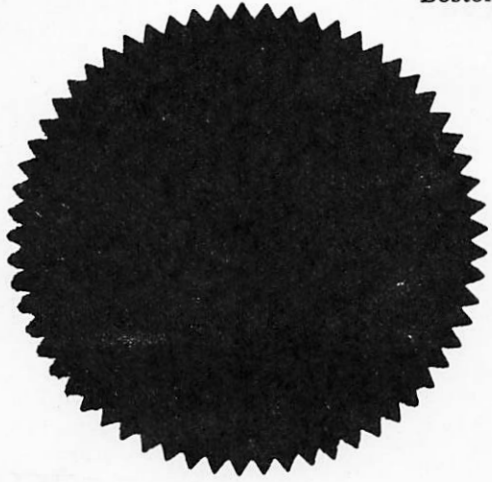

Year **1855**
Vol. **190**
Page **192**
No. **1**

FEE \$2.00

AUG 1 - 1970

COPY
CORRECTLY
COPIED

Dear Mr. Resser,

Recently I requested a copy of my Great Grandmother's Birth Cert. - Ellen Frances Bush born Feb 1, 1855 in Lynn Mass.

On the cert. it lists her parents, but Birth place for them is listed - United States - so there is no more specific info on their Birth places. I know Ephraim her father was born on 3/3/1825 in Rochester. N.H., but what I really need to know is when her mother Dianna C. Ames was born - as a matter of fact, the cert. doesn't even include Dianna's Maiden name - Ames -

"UNITED STATES"
ON
RECORD

so that you don't have to look all over this info Come from you. 1855
Vol. 90
Page 182
No. 1

MAIDEN NAME
NOT LISTED ON
RECORD.

I hope that you will be able to help me here. If not maybe you know where I can go to find this out. I appreciate your help.

Sincerely,
James J. Blauer

Dear Mr. Sir,

Recently I wrote to you asking for a copy of the Birth Certificate of Ephraim Brock, born in Rochester, New Hampshire on March 3, 1825.

What you sent me was not a copy of his birth certificate, but a listing of his birth date, name, & records searched.

This did not help me one bit as I had already given you that information in my letter. The reason I need the copy of his birth certificate is to find out who his parents were, since he is my Great Great Grandfather his parents would be my Great Great Great Grandparents.

This is solely for my own genealogical research on my family.

I hope you will be able to correct this oversight & either send me the Birth Cert. Copy I asked & paid for or give me the names & place of Birth of his parents. Thank you.

RECEIVED

AUG 2 1978

VITAL RECORDS
HEALTH STATISTICS

Sincerely,
James J. Blauer

#281

779-259

We do not have a
birth for any "Ephraim"
Brook

However I did find a
marriage - but another
generation - the
only "Ephraim"
marriage

Sorry -

RECEIVED
AUG 1978
VITAL RECORDS
HEALTH STATISTICS

STATE OF NEW HAMPSHIRE
DEPARTMENT OF HEALTH AND WELFARE
DIVISION OF PUBLIC HEALTH
BUREAU OF VITAL RECORDS
61 SOUTH SPRING STREET
CONCORD
03301

DATE: AUG 3 1978

I hereby certify that I am the official custodian of the vital records of the State of New Hampshire and that a diligent search was made for the following records requested and that no records could be found.

The search covered our records for the entire state as they are filed alphabetically by surname, not by city and town.

<u>Type of Record</u>	<u>Name</u>	<u>Dates Searched</u>
BIRTH	Ephriam Brock	All records before 1900

(We do not have a record for the above in our office, you might check directly with the City Clerk of Rochester, N.H. or contact a genealogist)Some of the old records just were not recorded.

Charles E. Siro

State Registrar /a

Groom *Ephraim Cook*
Bride *Hannah Crossbridge*
Residence of Groom *Carrington*
" Bride *Carrington*
Age of Groom
" Bride.....
Color of Groom.....
" Bride.....
Occupation of Groom
" Bride.....
Birthplace of Groom.....
" Bride.....
No. of Marriage of Groom.....
" Bride.....
Groom Widowed or Divorced.....
Bride " " "

Intention Filed.....
By whom Married *Joseph Hayes*
Residence.....
Official Station* *Justice peace*
Date of Marriage *July 11th 1866*
Place.....

[Record continued over]

*Clergyman, Notary Public, Justice of the Peace, etc.

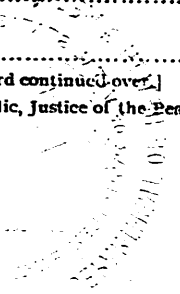

[Record continued.]

GROOM'S FATHER AND MOTHER.

Father's Name

" Residence

" Age*.....Color.....

" Occupation

" Birthplace.....

Mother's Name

" Residence

" Age*.....Color.....

" Occupation

" Birthplace.....

BRIDE'S FATHER AND MOTHER.

Father's Name.....

" Residence.....

" Age*.....Color.....

" Occupation.....

" Birthplace.....

Mother's Name

" Residence

" Age*.....Color.....

" Occupation

" Birthplace

THE STATE OF NEW HAMPSHIRE.

I hereby certify that the above marriage record is a correct transcript as required by Chap. 27, Session Laws, 1905.

Cyril W. Drake

Clerk of *Dorchester*

Date *Sept 9th 1905*

*if deceased, give age at death.

A true copy attest:

Charles E. Sive
State Registrar

AUG 4 1978

1893
8/15/78

Dear Ladies & Gentlemen,

I am interested in obtaining
the death Certificate of Ephraim
Brock.

He was born March 3, 1835
married Diane C. Ames, who
predeceased him in death. He died
on May 16, 1892

I know he had one daughter
Ellen Francis Brock who at the
time of his death was married
to John Rius Gutzwiller of Santa Ana.

He may have had other daughters
as the names Lulu & Emma are
used in letters I have.

I realize there is usually a
charge for searching so I am
enclosing a check for \$2.00 to
cover this charge.

I shall anxiously await to hear
from you on this.

Sincerely,

James F. Blauer

James F. Blauer
418 Pirate Rd.
Newport Beach, CA 92663

2.00CK

COUNTY OF RIVERSIDE
OFFICE OF THE RECORDER

Post Office Box 751
Riverside, Calif. 92502
Phone 787-2026

W. D. BALOGH
RECORDER
A. B. VAUGHN
ASST. RECORDER

[James G. Blauer
418 Pirate Rd.
Newport Beach, CA 92663]

Date AUG 15 1978

Dear Mr. Blauer

Re: Certified Uncertified copy of Adrian Brock
 Birth Death Marriage Other 5-16-1892 record.

WE ARE UNABLE TO COMPLY WITH YOUR REQUEST FOR REASONS CHECKED:

- No out of state check. Please remit in cash, money order or cashier's check.
- Fee insufficient. Correct fee is \$ _____.
- Advise approximate date of event. _____
- Advise name of persons involved in transaction. _____
- _____ is not in this county. Please contact County Recorder in _____ County.

Your letter did not contain enough information for us to find the record requested.

We do not have the above listed record you requested.

Complete the enclosed application and mail to address below.

Please mail your request to: State Department of Public Health
Bureau of Vital Statistics
410 "N" Street
Sacramento, California 95814

A refund check will be sent to you in approximately two weeks from our Auditor.

Your check/currency in the amount of \$ _____ is attached.

PLEASE RETURN THIS NOTICE WITH YOUR REMITTANCE.

<u>FEES</u>	Marriage, Birth, Death (Certified)	\$3.00 each
	Official Records—First page	\$1.00
	Each additional page	\$.50
	Maps—First page	\$1.50
	Each additional page	\$.80
	Certification (Additional)	\$1.00

COMMENTS:

W. D. Balogh, COUNTY RECORDER
Michelle Blaz Deputy

* Mr. Blauer, we did not become a county until 1893 therefore, our recorders start at 1893. please send your request to either San Diego County or San Bernardino County.
Hall of Records
172 W. 3rd Street
San Bernardino 92401
P.O. Box 1750
San Diego 92112

TO

James G. Blauer

FROM

418 Pirate Rd.

Newport Beach, CA 92663

COUNTY RECORDER

HALL OF RECORDS, 172 W. 3rd ST.,
SAN BERNARDINO, CA 92410

SUBJECT Death Certificate: Ephrian Brock

DATE 8 / 28 / 78

MESSAGE

Your receipt for \$2.00 is attached. We were unable to locate a death certificate for Ephrian Brock. We have searched the years 1892 thru 1902 in our San Bernardino County indexes.

SIGNED

REPLY

SIGNED

DATE / /



COUNTY OF SAN DIEGO

Vera Lyle
HARLEY/F./BLOOM/
RECORDER

1222 FIRST AVENUE
P.O. BOX 1750
SAN DIEGO, CALIFORNIA 92112
(714) 236-2695

Annette Lyle
JOHN CLAGUE
CHIEF DEPUTY

James F. Blauer
418 Pirate Road
Newport Beach, Ca. 92663

January 15, 1979

Re: Death Ephriam Brock

IN REPLY TO YOUR LETTER, THE FOLLOWING CHECKED ITEM OR ITEMS APPLY:

1) Records have been searched from _____ for date requested, no record found. to _____, and no such record has been found.

2) In order to find the documents requested, accurate dates and correct names are necessary.

3) The fee for document(s) requested is \$.....
MAKE CHECK PAYABLE TO HARLEY F. BLOOM, County Recorder.

4) Other: We called the Public Health Dept. and they have no record either. WE have accepted your \$2.00 as our search fee.

5) We are enclosing your remittance of \$.....
Check
M. O.

PLEASE RETURN THIS FORM LETTER WITH YOUR REPLY.

Vera Lyle
Harley F. Bloom/, Recorder

By K. Oleson
K. Oleson Deputy Recorder

4/5/79

Dear James

How dear of you to go to all that work. I did so enjoy reading the letters of the past. a lot of years have gone by. The pictures I can not help you with I am sorry, as my mother never had any of the family pictures, all the ones she ever had was just what some one of the family felt like telling her, she was on her way from the time she was very young, the only ones I have are the two or three Edith gave her the last time she came to Santa Ana just before she died. The one of Diana & Ellen Frances are the only one that had anything on it. Do you know the picture with the letter to Ellen Frances telling her of her father's death is of your great Grand Mother Ellen Frances it was taken some time just before she died. I do have it. Ellen Frances never had by her first marriage to Joshua Amos. Eva Mass my mother and a boy Artie who died

over

at about 4 or 5 years, by Gubwecker
your grand mother Marie, Aunt Elsie + Edick
were - Florence came up w/ht 10 I
don't know, Women in those days
had many miss cages I am sure she
lost some that way she was ill
a long time the last eight years were
spent in bed. I can only remember her
that way. In the letter of the 13.

Lulu says our baby Ronald. well
there was a Ronald + Arthur.

I thought they were both sons
of Ephraim but the Death note
says his only surviving son was
A. L. Brack. So I would think
from the way it is written
Lulu + Emma are sisters of Ellen
Francis, you know the Bracks of
San Diego that are in the building
business are from Ephraim Brack
about 45 years ago we all met.
there were 80 of us. however they
were near the age of my mother
so again time has moved on
at that time Arthur was a very
old man we all went to see
him

There was at one time in Los Angeles an office window down town which like the name of Arthur Brack on it from the time he had a business there. Well James this may not be of any interest to you, but when we open a door to the past we never know what things we remember.

Here is the list of dates as I have them

(Deana) had seven children
 David Hall? died - 2-1922
 Ellen Francis 2-1917
 D. Murrow - 7-1919
 Orang Byron Hayward 12-1893 - 7-1963

The other I do not know.

Again James thank you. I would

love to have ~~it~~ a copy from the picture of my Mother and Edith as you know I am about the last of the line.

Love you
 Ellen Francis

Library
UNION-TRIBUNE PUBLISHING CO.

P.O. BOX 191 - SAN DIEGO, CALIFORNIA 92112

PUBLISHERS OF
The San Diego Union and EVENING TRIBUNE

	sr	4-18-79
ACCOUNT NUMBER	INVOICE DATE	

INVOICE

James F. Blauer
 418 Pirate Rd.
 Newport Beach, CA 92663

DETACH THIS PORTION AND RETURN IT WITH YOUR REMITTANCE.

DATE			CODE	AMOUNT
MO.	DAY	YR.		
4	18	79	L	Copying fee: One sheet @ \$.50 per sheet \$.50

90 DAYS & OVER	60 DAYS	30 DAYS	CURRENT
----------------	---------	---------	---------

\$.50



PAY THIS AMOUNT

Services Tomorrow For Ronald S. Brock

Services for ^{DF} Ronald S. Brock, 72, founder of the Brock Construction Co. and a leader in the building business here, will be held at 11 a.m. tomorrow in the Chapel of the Roses, Glen Abbey Memorial Park.

Mr. Brock, 4953 Lorraine Ave. died Sunday.

He was a builder for more than half a century and constructed homes in the San Diego area for 40 years. He was a founder and a past president of the San Diego Building Contractors Association.

He was a member of the legislative committee of the National Association of Home Builders and served on the building code committee of the Building Contractors Association. He was a member of the Chamber of Commerce.

Mr. Brock was the co-owner of residential and business property in the La Mesa area.

Surviving Mr. Brock, a native of Perris, are his widow, Pearle; two sons, Leslie T.

of La Mesa and Glenn E. of El Cajon; a daughter, Mrs. Audrey Roth of El Cajon, two sisters, Mrs. Inez Ybarondo and Mrs. Irene Thompson of San Diego, and eight grandchildren.

Burial will be in Glen Abbey Memorial Park, with Merkley Mortuary in charge of arrangements.

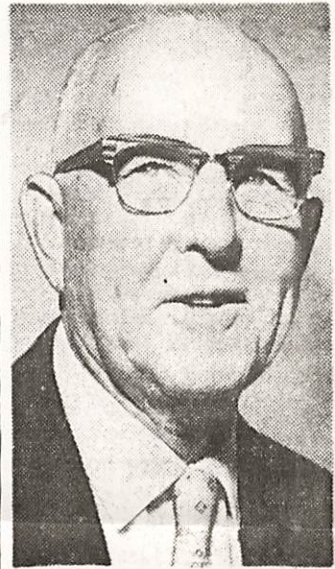

RONALD S. BROCK
Building leader

Leslie T. Brock
9600 Tropico Dr.
La Mesa, CA 92041

I suggest you contact Leslie Brock at the above address. Your other option would be to place a classified ad in our Personals column, but you would have to contact our Classified Department about the cost.

8/15/79

Dear Cousin James

As far as we can tell you
are my husband's only relative
I outline a family tree for
the family that goes as
far back as I could find

information out of my mother's
in law & Aunt Beane - making
"had much interest in them
"before" as I'm trying to
"family" out family tree's for
my children - I'd love to
get any more information
you might have the ability
as I know I'm branch of
person in the area interest.

The family name I took as my
I'm sorry - 13th of the
long to answer - both of me
was in the hospital - air etc.
#2 daughter was married away.
etc & the time slipped away.
I wish I had more information
to give you.

Sincerely
Jean R. Bette

I gave up in giving tree & my
mother was dead before then

Brock Family Tree

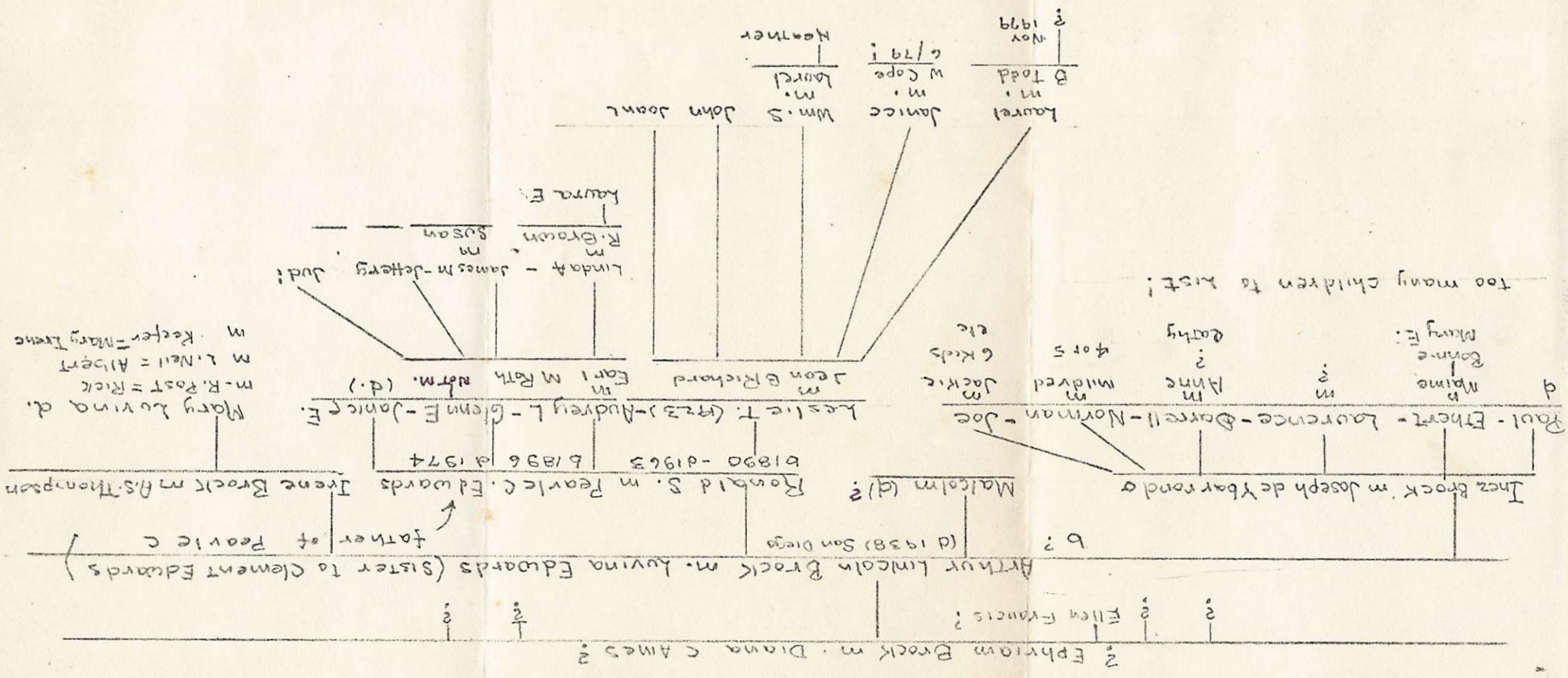

Too many children to list!

Irene (Brock) Thompson only child of Arthur still living - Alvarado Rest Home, San Diego, Ca



Nashville  Banner

1100 BROADWAY • NASHVILLE, TENN 37202

PHONE (615) 255-5401

MAR 11 1980

Dear Reader,

The enclosed reply was received today in regard to the problem you wrote HELP DESK.

If you have any further questions or if this solves your problem, please contact us and refer to your HELP DESK Case No.

2165.

I am told that some records of person who died in the Cholera epidemic are maintained at our Old City Cemetery. However, the order is such that finding any thing is difficult.

MEMO from Pat Brock

DATE 3/3/80

Dear Mr. Appleton:

Attached is copy of letter and
information we have sent to
Mr. Blauer.

Sorry that we could not be of
greater assistance.

Pat Brock

Pat



March 3, 1980

Mr. James F. Blauer
418 Pirate Road
Newport Beach, Ca. 92663

Dear Mr. Blauer:

Mr. Charles R. Appleton of the Nashville Banner has forwarded to me a copy of your letter requesting information on Mrs. Ephriam Brock, your great-great-grandmother, and also the address of my brother, William E. Brock, 111, in order that you may see if he is related to you.

Since Bill was first elected to Congress, he has received many requests from members of the "Brock Family" who were either trying to trace an ancestor or find out if they were related to Bill. He always forwards them to my late father's secretary, who has accumulated quite a file. I asked her to see if she could find any mention of Ephriam Brock in her file and regret that she was unable to do so.

For your information, I am enclosing chart of our branch of the Brocks back to 1722. As you will note, they came from Virginia and North Carolina. Since it is difficult to read, I am also enclosing the typed record back to 1757 used when my father joined the S.A.R. North Carolina Chapter. Possibly the D.A.R. or S.A.R. Chapter nearest you might be able to help you.

Should you want to contact Bill for any other reason than tracing your family tree, he is now Chairman of the Republican National Committee, 310 First Street, S.E., Washington, D. C. 20003.

You have our best wishes for success in your search.

Sincerely,

Paul K. Brock
President

~~PKB-b~~

cc: Mr. Charles R. Appleton, Editor, Help Desk
Nashville Banner
1100 Broadway
Nashville Tn 37202

W. E. Brock III

Father

William E Brock

Born March 14, 1872

Place Farmington N.C.

(Davie County)

Date of Marriage

January 14, 1903

William E Brock Jr.

Miriam Alice

North Ferry

1722
Hancock Ave. G. Dr.
Eddie Old 1727

Hancock Ave. G. Dr.
Hancock Ave. G. Dr.
Hancock Ave. G. Dr.

Hancock Ave. G. Dr.
Hancock Ave. G. Dr.

Hancock Ave. G. Dr.
Hancock Ave. G. Dr.

Hancock Ave. G. Dr.
Hancock Ave. G. Dr.

Hancock Ave. G. Dr.
Hancock Ave. G. Dr.

Hancock Ave. G. Dr.
Hancock Ave. G. Dr.

1722
Hancock Ave. G. Dr.

1727
Hancock Ave. G. Dr.

1818
Hancock Ave. G. Dr.

1784
Hancock Ave. G. Dr.

1784
Hancock Ave. G. Dr.

1839
Hancock Ave. G. Dr.

1792
Hancock Ave. G. Dr.

1743
Hancock Ave. G. Dr.

1743
Hancock Ave. G. Dr.

1837
Hancock Ave. G. Dr.

1782
Hancock Ave. G. Dr.

1804
Hancock Ave. G. Dr.

1861
Hancock Ave. G. Dr.

1786
Hancock Ave. G. Dr.

1830
Hancock Ave. G. Dr.

1786
Hancock Ave. G. Dr.

1840
Hancock Ave. G. Dr.

1792
Hancock Ave. G. Dr.

1846
Hancock Ave. G. Dr.

1846
Hancock Ave. G. Dr.

Product in Letter of Bank I

Bank of America

Bank of America

Bank of America

Bank of America

Bank of America

Bank of America

Bank of America

Bank of America

Bank of America

There is a copy of the ...
must ...
and ...

William Howell

Bank of America
Bank of America
Bank of America

Bank of America
Bank of America
Bank of America

Bank of America
Bank of America
Bank of America

IMPORTANT: It is requested that complete dates, month, day and year, be supplied for generations (1), parents, and (2), grandparents of applicant. Complete dates for all generations should be given if possible. Also all names should be given in full.

APPLICATION FOR MEMBERSHIP
ISSUED BY AUTHORITY OF THE NATIONAL BOARD OF TRUSTEES

June 26, 1972

TO THE BOARD OF MANAGERS OF
THE North Carolina SOCIETY
OF THE
NATIONAL SOCIETY
SONS OF THE AMERICAN REVOLUTION

I, William Emerson Brock, Jr., being of the age 69 years, hereby apply for membership in this Society by right of lineal descent in the following line from Nathaniel Brock who was born in Princess Anne Co., Va. on the 2 day of February, 1757, and died in Rowan Co., N.C. on the 21 day of June, 1818, and who assisted in establishing American Independence. I was born in Clarksville County of Montgomery State of Tennessee on the 5 day of November, 1903.

Please give all dates in numerals, month first, and all names in full, including wives' maiden names.

	DATE	PLACE AND STATE
(1) I am the son of <u>William Emanson Brock</u>	born <u>3/14/1872</u>	<u>Farmington, N.C.</u>
	died <u>8/5/1950</u>	<u>Chattanooga, Tenn.</u>
and his () wife <u>Miriam Acree</u>	born <u>4/5/1882</u>	<u>Petersburg, Va.</u>
	died <u>10/4/1969</u>	<u>Chattanooga, Tenn.</u>
	Married <u>1/14/1903</u>	<u>Clarksville, Tenn.</u>
(2) grandson of <u>Richard Emerson Brock</u>	born <u>7/19/1840</u>	<u>Farmington, N.C.</u>
	died <u>5/3/1889</u>	<u>Farmington, N.C.</u>
and his () wife <u>Mary Anne Howell</u>	born <u>8/28/1846</u>	<u>Farmington, N.C.</u>
	died <u>12/1/1923</u>	<u>Chattanooga, Tenn.</u>
	Married <u>3/24/1867</u>	<u>Farmington, N.C.</u>
(3) great-grandson of <u>Nathaniel T. Brock</u>	born <u>10/2/1812</u>	<u>Rowan Co., N.C.</u>
	died <u>4/1/1873</u>	<u>Farmington, N.C.</u>
and his () wife <u>Clarissa E. Smith</u>	born <u>2/25/1816</u>	<u>Rowan Co., N.C.</u>
	died <u>12/23/1883</u>	<u>Farmington, N.C.</u>
	Married <u>11/2/1937</u>	<u>Farmington, N.C.</u>
(4) great-grandson of <u>Enoch Brock</u>	born <u>9/6/1782</u>	<u>Princess Anne Co., Va.</u>
	died <u>9/20/1861</u>	<u>Sharon, Tenn.</u>
and his () wife <u>Sarah Etheredge</u>	born <u>11/24/1786</u>	
	died <u>11/30/1830</u>	<u>Sharon, Tenn.</u>
	Married <u>12/10/1804</u>	
(5) great-grandson of <u>Nathaniel Brock</u>	born <u>2/2/1757</u>	<u>Princess Anne Co., Va.</u>
	died <u>6/21/1818</u>	<u>Rowan Co., N.C.</u>
and his (1st wife <u>Mary Huddleston</u>	born <u>1752</u>	
2nd wife: <u>Sarah Eaton</u> - born 1755 - May 30	died <u>1784</u>	
died 1851	Married	
(6) great-grandson of	born	
	died	
and his () wife	born	
	died	
	Married	
(7) great-grandson of	born	
	died	
and his () wife	born	
	died	
	Married	
(8) great-grandson of	born	
	died	
and his () wife	born	
	died	
	Married	
and he, the said <u>Nathaniel Brock</u> (No. <u>5</u>) is the ancestor who assisted in establishing American Independence, while acting in the capacity of <u>Pvt. in the 4th Virginia Regiment of Foot.</u>		

Do not encroach on this margin, which is needed for binding.



TENNESSEE STATE LIBRARY AND ARCHIVES
403 SEVENTH AVENUE NORTH
NASHVILLE, TENNESSEE 37219
(615) 741-2451

September 2, 1980

James F. Blauer
418 Pirate Road
Newport Beach, CA 92663

Dear Mr. Blauer:

The State Library and Archives received your letter requesting information about the cholera epidemic in Nashville. In the book History of Davidson County, Tennessee by William Clayton, there is a reference to two epidemics that hit Nashville in 1866 and 1873. Both accounts should be in the area newspapers. We have enclosed a list of our holdings on microfilm for this time period. These newspapers are available for inter-library loan. If you are interested in doing research pertaining to any of these newspapers, just ask your local librarian to send us a written request.

We have enclosed information found in History of Davidson County, that was referred to earlier in this letter. We hope it will help in your research. We are sorry but we did not find any reference to a list of deaths caused by the epidemic.

Please let us know if we can be of any more service.

Very truly yours,

(Mrs.) Kathy Joyner
Assistant Reference Librarian
State Library

KJ:ah

Clayton, Woodford

History of Davidson County, Tennessee, with illustrations and biographical sketches of its prominent men and pioneers. by Prof. W.W. Clayton. Nashville, Charles Elder, Bookseller--Publisher, 1971

HISTORY
OF
NASHVILLE, TENN.,

WITH FULL OUTLINE OF THE

NATURAL ADVANTAGES, ACCOUNTS OF THE MOUND BUILDERS, IN-
DIAN TRIBES, EARLY SETTLEMENT, ORGANIZATION OF THE
MERO DISTRICT, AND GENERAL AND PARTICULAR HIS-
TORY OF THE CITY DOWN TO THE PRESENT TIME.

—
ILLUSTRATED.
—

PUBLISHED FOR H. W. CREW, BY THE
PUBLISHING HOUSE OF THE METHODIST EPISCOPAL CHURCH, SOUTH,
BARBEE & SMITH, AGENTS, NASHVILLE, TENN.

1890.

Dr. J. O. Ewing began the practice of medicine in Nashville in July, 1823. He said in his advertisement that in order to qualify himself for the practice of medicine he had devoted twelve years to the study of the classics and the science of medicine, the last three years more especially to familiarizing himself with the best modes of practice. He formed a partnership with A. G. Ewing under the firm name of J. O. & A. G. Ewing.

Dr. Hayes, in September, 1823, resumed the practice of that branch of medicine relating to midwifery in order to rescue it from the hands of the ignorant and presumptuous.

Dr. — — Yandell commenced the practice of medicine here in 1830. Dr. J. W. Bacon had been in practice here some time, and returned from Philadelphia in 1831, determined to follow his profession here. Dr. — — Esselman commenced the practice here in April, 1831, having his office with Dr. James Roane. Dr. J. R. Putnam, surgeon dentist, was then located on Summer Street, a few doors south of the Presbyterian church. Dr. M. Atchison was also at that time a surgeon dentist, having his office on Cherry Street. Dr. J. M. Cantrell began the practice of medicine here in October, 1831, and had his office with Dr. McNairy. Dr. William B. Dorris offered his professional services to the people of Nashville in May, 1832. Dr. Syd Smith began to practice here in June, 1832. Dr. J. H. Harris, dental surgeon, located here about the same time, and resided with Rev. Mr. Gwin. Dr. F. H. Badger was also engaged in the practice of dentistry at this time. In 1833 Dr. Becton was in partnership with Dr. McNairy.

In 1832 there was considerable anxiety and excitement with reference to the cholera. It had appeared at various places in the country, and it was well known to medical men that public and private cleanliness and temperate habits of living were essential to the prevention of the disease or to the mitigation of its severity in case preventive measures should fail. Hence in July of this year the subject of cleaning up the city began to attract the attention of the authorities of the place. The necessity of removing the mass of filth which had been accumulating for years was urged upon the council through the public press, and the method that they were then pursuing was criticised for the reason that it was calculated to aggravate the difficulty instead of doing good. The accumulations of filth were being carted just outside the corporation limits, and there dumped and left to rot and fester in the heated rays of the sun, thus filling the air with the most offensive effluvia. It was thought that unless a change was made in this matter, the cholera upon reaching Nashville would find its work already done by a malignant fever or some other

equally fatal disease. On the 14th of July there was a meeting of the council to consider what further measures, if any, were necessary relating to the cholera. It was resolved that the commissioners appointed at a previous meeting be made permanent during the term of the board, and that they be required to inspect their respective wards at least twice each month. They were also required to make a full report to the board of all who failed to comply with the requisitions of the committee. The corporation hands were required to work on the streets and to clean the town of nuisances.

In connection with this subject the Board of Health submitted a report to the Mayor and Aldermen in September, 1832, they having appointed a committee to draft a system of rules respecting diet, which they wished to submit to the people for their guidance. The committee consisted of Drs. Boyd McNairy, James Roane, Samuel Hogg, J. L. Hadley, Felix Robertson, and James Overton. The report of this committee took ground against quarantine regulations as being ineffective and often injurious. They recommended that the city be thoroughly purified, including the streets, alleys, lanes, etc., and also the cellars of houses and business buildings. They further said they should be made *dry*, and the floors covered with lime. They also recommended to all the citizens temperance, cleanliness, ventilation, wholesome food, and warm and sufficient clothing. They went into minute directions as to the articles of food which should be used and which should be avoided, and insisted upon the duty of all to make immediate report of all diseases of the stomach and bowels, to the Board of Health, with the view of the prompt application of the appropriate remedy.

On October 22, 1832, the Board of Health held a meeting at which a committee was appointed to draft such resolutions as were proper for the direction of those who might have charge of any one taken with the cholera previous to the attendance of a physician. Prevention, they said, was more valuable than cure. In order to prevent an attack of cholera they advised that no medicine be taken so long as a person was well; that no lax or disordered state of the stomach or bowels should be neglected; that upon noticing the premonitory symptoms the patient should immediately bathe the feet and legs for half an hour in water as warm as it could be borne; remain in a warm room, drink warm mint, sage, or balm tea, and abstain from all food. If the attendance of the physician should be delayed more than an hour, or if the symptoms should be urgent, apply a large mustard plaster over the stomach and bowels, and give to a grown person two grains of calomel, rubbed down with a little brown sugar, or twenty or thirty drops of paregoric every half-hour for

six hours, with a mild dose of castor oil an hour after the last powder. This course of treatment should be pursued until bilious or consistent discharges were produced. The Board also said that intemperate, dissolute, or drunken persons were the favorite victims of cholera, and were the first to establish its epidemic existence, and that such persons should if practicable be removed from the city; and that all tippling houses, especially those accessible to the black population, should be promptly suppressed.

The report of the Board of Health on December 13, 1832, was to the effect that in the opinion of the board epidemic cholera had made its appearance in Nashville within the past few days and that there had been three deaths from the disease. There was then a period of several weeks without any deaths from cholera; but on January 19, 1833, there were 10 cases and 6 deaths; on the 21st, 9 cases and 3 deaths; on the 22d, 5 cases and 1 death; on the 23d, 3 cases and no deaths; on the 24th, 3 cases and 1 death; on the 25th, 1 case and 1 death; on the 26th, 4 cases and 2 deaths; on the 27th, 2 cases and 2 deaths; on the 28th, 2 cases and no deaths. On February 1 there were 4 cases and 1 death; on the 2d, 3 cases and 2 deaths; on the 4th, 10 cases and 5 deaths; on the 5th, 4 cases and 2 deaths; and from this time on the disease assumed a milder form and soon disappeared.

In May, 1833, the cholera again made its appearance in Nashville. By the 8th of the month a few deaths occurred among the colored population. There was then a lapse of more than two weeks before any other cases occurred; but on the 28th of the month it appeared in a fatal form, twenty cases being reported, six or seven of which had terminated fatally. On the 29th there were seven or eight fatal cases and a good many new ones. On Friday, May 31, there were five burials; on June 1, 7; on the 2d, 4; on the 3d, 4; on the 4th, 4; the 5th, 2; and in all from the 28th of May up to and including June 7, 42; 21 whites and 21 blacks. On the 8th there was 1; the 9th, 5; 10th, 6; 11th, 8; 12th, 2; 15th, 9; 17th, 8; and from this time on the number of deaths steadily diminished. Among the notable deaths during this period were those of Francis Porterfield, one of the most prominent merchants of the place, and Josiah Nichol, President of the Branch Bank of the United States, located in Nashville.

Toward the latter part of 1823 the necessity for a hospital began to be seriously felt in Nashville. To assist in the establishment of such an institution the Legislature, on October 15, passed a law authorizing the drawing of a lottery. The town council of the city therefore, on the 28th of October, adopted a resolution favoring the conveying to the use of

said proposed hospital a lot in the south field purchased of W. Barrow for the use of said hospital and for no other purpose. The managers of the lottery were Boyd McNairy, Felix Robertson, James Overton, and James Roane. The necessity for such an institution was set forth eloquently and at great length by the Board of Managers. They said: "To justify the propriety of such an enterprise it will only be necessary to reflect and to know that the sons and daughters of many a high-spirited emigrant, whose bones are still bleaching on the field of Indian conflict, pine and perish in the bosom of our country, the victims of want and bodily affliction. They are daily seen, haggard and wan in their aspect, begging a miserable and uncertain morsel of subsistence from house to house and from door to door in our streets or partially covered by loathsome tatters stretched upon the naked earth and exposed to the winter's piercing blasts, uttering their midnight and solitary supplications to the throne of grace and mercy. In comparison with these pitiful and blighted specimens of our species the condition of the meanest reptile that crawls in filth and the insensibility of inferior animation is dignified and desirable. They have their appetites and instincts to guide them and a bodily organization to sustain the station in nature which has been assigned to them by the fiat of their Creator. Not so with man destitute of reason. His society is avoided by men and animals of a lower order, and he wanders a lost and destitute stranger in the midst of those feelings and motives which bind into society the multiform varieties of animated nature, and which minister in turn to the preservation and felicities of their existence. It is for the sole purpose of collecting into a body and of providing some comfortable habitation for these peculiarly afflicted and unfortunate individuals of the human family that the profits of the lottery are to be employed by its managers."

The scheme of the lottery was as follows: One prize, \$8,000; one prize, \$4,000; one prize, \$2,000; one prize, \$1,000; two prizes, each \$500; ten prizes, each \$100; twenty prizes, each \$50; one hundred and fifty prizes, each \$20; nine hundred prizes, each \$10; total, \$30,000. The number of prizes was one thousand and eighty-six, and the number of blanks, one thousand nine hundred and fourteen.

The result of the drawing was not published, so far as could be learned, nor was the hospital built in accordance with the plans of its projectors. In fact, it is believed that the city of Nashville had no hospital of its own until the present year, 1890, the city's patients being cared for by one or the other of the two medical colleges upon contract with the city. A brief sketch of the present city hospital may be found in the chapter on "Public Institutions."

DESCENDANCY CHART

1 MAY 1989

JOSEPH AMES - CT

Page 1

-- Elias AMES 0-32
 sp-Triphena SQUIRES-33 (1761)
 2-- Anson AMES-58
 3-- Anson AMES Jr.-331
 2-- Polly AMES-59
 2-- Bishop AMES-60
 2-- Sarah AMES-61
 2-- Henry AMES-62
 2-- Chester AMES-63 (1801)
 2-- Orin AMES-16 (1803)
 sp-Phila PORTER-17
 3-- Hannah SEBRING-57 (1830)
 3-- Ann E. AMES-64 (1835)
 3-- Emma Jeanette AMES-65 (1836)
 3-- Jane AMES-66 (1838)
 3-- John A. AMES-67 (1840)
 3-- Phoebe Calista AMES-68 (1843)
 3-- George M. AMES-8 (1846)
 sp-Frances L. INES (?) -9 (a Jones)
 4-- Ernest Byron AMES-4 (1869)
 sp-Cordelia Ruth AUBLE-5 (1870)
 5-- Avis Gertrude AMES-72 (1893)
 5-- George M AMES-2 (1896)
 sp-Julia Louisa SPRENGER-3 (1898)
 6-- George Paul AMES brother-39 (1924)
 6-- Marjorie Louise AMES-1 (1926)
 sp-Allan Reginald STACEY-75 (1918)
 7-- Kathleen Anne STACEY-76 (1949)
 7-- Christine Allyn STACEY-77 (1951)
 7-- Marilyn Sue STACEY-78 (1957)
 6-- Ruth Eleanor AMES sister-40 (1928)
 sp-Alice HARTMAN-38
 3-- Lovina F. AMES-69 (1846)
 3-- Elnora AMES-70 (1852)
 3-- E. B. Morgan AMES-71 (1855)

Marge Stacey #211
 1128 Ocean Park Bl.
 Santa Monica 90405
 (213) 452-1975

International Genealogical Index (IGI) 2.01 - United States and Canada

Esc=Exit F1=Help F2=Print/Copy F4=Search F11=Alt.Surnames 13 MAY 1989

Name	Event	Type	Year	Place	Relative
GD4 AMES, Eliakim	M		1849	ME	Sp:Eliza M. BRAGG
GD4 AMES, Elias	B		1756	CT	Fa:Joseph AMES
3 AMES, Elias D.	M		1852	MO	Sp:Mary Ann CREED
3 AMES, Elias Whittemore	B		1816	NH	Fa:Stephen AMES
3 AMES, Elihu Burritt	B		1849	MA	Fa:Ebenezer AMES
3 AMES, Elijah	B		1741	MA	Fa:Jacob AMES
3 AMES, Elijah	B		1741	MA	Fa:Jacob AMES
3 AMES, Elijah	B		1742	MA	Fa:Joseph AMES
3 AMES, Elijah	C		1743	MA	Fa:Joseph AMES
3 AMES, Elijah	B		1754	CT	Fa:William AMES
3 AMES, Elijah	M		1756	CT	Sp:Keziah WHIPPLE
3 AMES, Elijah	B		1761	CT	Fa:Joseph AMES
3 AMES, Elijah	B		1762	CT	Fa:Joseph AMES
3 AMES, Elijah	B		1762	CT	Fa:Daniel AMES
3 AMES, Elijah	B		1762	CT	Fa:Daniel AMES
GD4 AMES, Elijah	M		1768	MA	Sp:Sarah BLOOD
3 AMES, Elijah	M		1769	MA	Sp:Betty JOHNSON

International Genealogical Index (TM) (IGI) - 1988 Edition - Version 2.01

United States and Canada

IGI INDIVIDUAL RECORD

13 MAY 1989

Page 1

NAME: AMES, Elias

SEX: M

EVENT: Birth

8 May 1756

Milford Twp, New Haven, Connecticut

FATHER: Joseph AMES

MOTHER: Margaret

LDS ORDINANCES

Baptized: 14 Feb 1976 AZ

Endowed: 2 Feb 1976 AZ

Sealed to Parents: 16 Mar 1976 AZ

SOURCE INFORMATION

Extraction of statewide vital records indexes for Vermont and Connecticut. Available in U.S. Film Collection. The actual town records may contain more information. Use the Library Catalog to find the town records.

THIS RECORD WAS COMPILED IN 1928

-OBVIOUSLY NOT UP TO DATE-
AND CONTAINS MORE THAN A FEW ERRORS. ENJOY, WITH THAT UNDERSTANDING....

The Family of Elias Ames

The Revolutionary campaign of General Sullivan in 1779 had so completely broken the power of the savages, that they no longer constituted a barrier to the settlement of the beautiful and heavily timbered lands of Central New York.

An act of congress in 1776 and an act of the state legislature in 1783 granted large areas of land to the soldiers who served in the United States army.

One Jonathan Masters of the city of New York being entitled, by reason of his services in the army to a lot of land, sold his warrant for six hundred acres on July 11th, 1786 unlocated as it was to John Stanford, Esq. of the same city for sixteen pounds or about \$85.

Early in 1791, the commissioners appointed, to draw lots for their claimants, began the work and in due time the warrant of Masters, then owned by Stanford drew Lot Number 31 Scipio. The lot being south of the highway and reaching from Scipio Center, east to Frog Patent. A parcel a mile square.

On December 21st, 1805 John Stanford, by his attorney Joseph Annisin sold his lot to Ebenezer Witter of Scipio for \$305. Witter sold quite a large tract to Elias Ames, July 18, 1807 for about \$6.05 per acre.

Elias Ames was a native of Connecticut. Of Puritan stock and his wife was Triphena Squires before marriage. They with their family of seven children made the long and tiresome overland journey the same Spring and settled on the land purchased.

The names of the children in order of seniority were: Anson, Polly, Bishop, Sarah, Henry, Chester and Orin—then three years of age.

In 1819 Elias built a large house for his large family His son Chester, a young man of eighteen drawing the lumber twenty miles from Ithaca over the rough and dangerous roads.

Elias Ames did not live long in the splendid house he had built, as he died three years later.

His children continued the work and soon the forest became beautiful fields of waving grain.

The older brothers gradually made homes of their own and the two youngest bought out the other's interest and divided the land between themselves in 1834, Chester taking the north and Orrin the south part of the large farm.

ANSON OR ALONZO AMES—Little can be obtained of this family excepting that there was one son named Anson Jr., lived in New York State

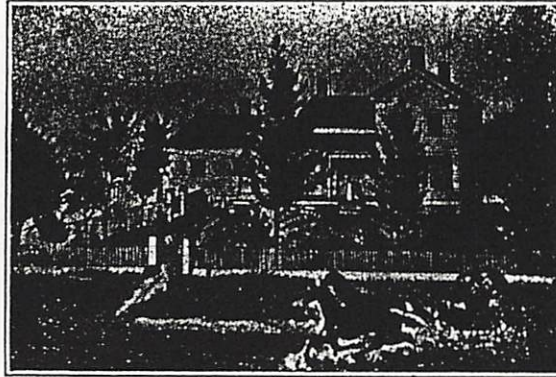

The Home of Orin and Phila Ames

The Family of Orin Ames

1803—1865

Orin Ames was born Nov. 12, 1803, married Miss Kemp in 1830. This young lady he had courted seven years but he was not destined to live with her long for after a year she sickened and died of that deadly disease, tuberculosis.

In 1834 he married a young widow twenty four years of age—Mrs. Phila Sebring, who brought with her a little daughter Hannah. A baby son Dorr having died in infancy.

Mrs. Phila's maiden name was Porter and she had a brother Timothy and a sister Polly. This family was of Irish and Scotch extraction.

The children of Orin and Phila came along in quick succession and their names were:

ANN E., EMMA JEANETTE, JANE, JOHN, PHEBE, GEORGE, LOVINA F. ELNORA, and MORGAN. HANNAH SEBRING is also classed with this group.

The hardships and privations incident to pioneer life added to the intensive temperment of Orin made fatal inroads upon his constitution and he died March 12, 1865, aged 61 years, 3 months, 28 days.

He inherited to a large extent the virtues and sterling qualities of his parents. He took an interest in public affairs, particularly educational and church matters, and when he did not lead it was because he encountered those equally as determined and stronger than himself.

Politically he was a great admirer and friend of Col. Morgan of Aurora which accounts for the name of his youngest son.

He entered the militia of the 60's and stood proudly in his elaborate military dress.

Religiously he was a close communion Baptist and was always found in his pew with many of the members of his family. He with his devoted wife left a strong religious legacy to his large family of children, all of whom followed closely in their father's leading.

Aunt Phila or Grandma Ames as she was often called lived many years after the death of her husband in the home with two of her children—Phebe and Morgan. She was of a very sweet disposition and looked well to the ways of her large family.

Music was a special feature of the life of this family, and all were required to attend school.

Aunt Phila died June 21, 1884 at the age of 73 years.



Orin and Phila Ames

8/4/1990

Dear James:

What a wonderful job you have done on the family history. I do thank you for all the papers and letters you have sent me some of the things I knew from my mother but is so good to see it in print she would be so happy to see and read it all to know it from word of mouth was something but as I saw to see in print and know it was all true is another thing. I hope some day when you have time you can ~~put~~ tie Olive Ames into the Pine Grandma since he was a cousin but I have never been able to find where he really came into our line.

I wish I could have gone to Boston with you. I am sure you had a good time. Did you get to Harvard College? We only drove by. In the book I sent you on the Ames family page 37. Fisher Ames tells a little about it. Hope to hear from you soon.
Love Cousin Ellen F



OFFICE OF TOWN CLERK
TOWN OF RYE
10 PEARL STREET
PORT CHESTER, N.Y. 10573

FRANCES C. NUGENT
TOWN CLERK

(914) 939-3570
FAX: (914) 939-0786

February 1, 1995

James F. Blauer
418 Pirate Road
Newport Beach, Ca. 92663

Dear Mr. Blauer,

The Town of Rye received your application of search of marriage records for your great grandfather, Fisher Alvin Ames and Ellen Frances Brock. After checking the records we found nothing. I also checked with Greenwich, Connecticut as part of that use to be call East Port Chester, but they had nothing either. The registrar of Port Chester gave us your request as they found nothing.

If you want you can forward your request to Albany to see if they may have a record.

Sorry we couldn't be of any help to you and good luck in your search.

Sincerely,

Linda A. Lyons,
Deputy Town Clerk

lal

6-19-95
Fred White Plains, N.Y.

December '95

Dear Jim & "Dad"

Another year and I'm not really ready for '96 - Can't believe a new century is so close.

This has been a busy year
We finally got a new front
Porch after removing 4
others - rusted (over the
others! In Sept Joan
had a new baby boy
"Nick" born on her 31st
Birthday in the same
Hospital. I was there
when he was born and
he grabbed Gummy's
finger and held on
tightly all the time
The nurses were cleaning
him up and giving him

to do and I hope - a
wonderful experience
for me.

Whether Bill's goal is
18 man and plans its
come like with us
and go to college in
July or not decided

our other boys being
born into a family
an entry / small bed
during from and a which
born for whether into

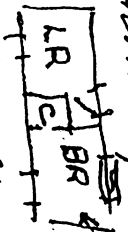

the Family
Room which

we will need to try
we. See come to try
if our last month
and sign the names
and say that I mean
much

Leslie's diabetic feet began
 to get much worse and
 after 2 + months of
 very limited activity the
 doctors put him in the
 Hospital for over a month
 taking veins from his
 arm to put in his
 legs to try to get a little
 blood to his feet - Then
 other doctors operated on
 his feet. He's been
 home 3 weeks now and
 is doing well - even able
 to drive the Van again
 He's had a tough time
 with the hospital & me
 keeping him from
 eating junk food - oh
 well we tried

After 4 years of not being able to drive I finally got tired of Doctors ideas of the rest of don'ts they expect women to observe - HA - so I started driving - I've never driven our big Van - I like it it is so easy to see other cars when you are up so high - Leslie's going to have a hard time getting it back.

Tomorrow is the live Nativity at the Church - now that I don't have any animals - Sewell's kids & their 4H Club

5
have taken over - All
I'm doing is making
a few cookies & taking
pictures.

We hope you will
have a wonderful
Christmas and a
healthy strong
New Year -

Love

Jean

my writing's awful &
writing in car seems
to just make it
worse

Santa Barbara Chapter
California Society
Sons of the American Revolution



Compatriot
D. Merrow, Jr.
524 E. Arrellaga St.
Santa Barbara, Ca.
93103-2206

June.25. 1996

Dear James.

Thanks so much for the Address Labels. Our Chapter only meets five times a year now. The next meeting will be in September I will present them to the chapter and let you know. We are gearing up for the 4th. We will have our car decorated in the Parade. I have two magnetic Signs for the doors of the car. American Flags fill in the the rest of the ares open. Ellen will drive and the rest of the seats will be filled with compatriots in Tri Cornered Hats. I will let you know about the address labels. Ellen and Stanley the Cat say Hello.

Yours
"D"

Sent. 17 1996

Dear James

Dear James.

I presented your Returne S.A.R. Stickers
to the Chapter. It seemes that
they all have Computers and make their
own. They all said they looked
great and a few Took your address.
Nothing new with our chapter
We just are growing smaller and smaller.
Mostley attration.

Ellen is fine but we have been very busy
fixing up a apartment to rerent. The
last tenants iust moved out. Ellen is
active in her D.A.R. and is taking
me to her next meeting They are having,
one of OUR Big wheels as their speaker..
Good Luck to youm and yours. I cant
Drive or walk anymore so Ellen.
is my transportation.

Love from us

Ellen
D

FIRST KNOWN SETTLERS IN EACH STATE AND CANADIAN PROVINCE THAT WERE PILGRIM DESCENDANTS

7th Mayflower Quarterly Report - August, 1991 - Compiled by Richard L. Husband, Sr.

STATE	FIRST KNOWN SETTLER	B&D	FROM	TO	DATE	DESC.	SUBMITTER	SUBMITTER'S HOME
UNITED STATES								
AL	Daniel Devol, Jr.	1784-1824	OH	Mobile	1810	Soule	Jerry Barker Devol	Devola, OH
**AK	Ralph Julian Rivers	1903-1976	WA	Flat City	1912	Alden	Ann Ballow	Anchorage, AK
AZ	Edward Nye Fish	1827-1914	CA	Tucson	1865	Ful/How	Col. Franklin W. Fish	Claremont, CA
AR	(Mrs. William) Latimer	1786-1873	CT	Pope Co.	Bef. 1838	Brewster	James K. Tyler	Mountain View, CA
CA	Lucy Wetmore	1825-1905	CT		1849	Brewster		
	Jubal Weston	1824-1910	CT		1849	Alden		
	Seth Folger	1825-1910	MA		1849	Priest		
	Dudley H. Haskell	1825-1905	ME		1849	Howland		
	Charles W. Hathaway	1821-1899	MA		1849	Rogers		
	Alfred Doten	1829-1903	MA		1849	Doty, Brad., Bill'n, Chilt., Cooke, Eaton, S.Fuller, Hopkins, How'd & War'n		
	Edith B. Thomas							Fremont, CA
*CO	Edward Nye Fish	1827-1914	MA	San Francisco	1849	?	Franklin W. Fish	Claremont, CA
	Daniel T. Mack	1820-1899	IA	Gold Rush	1859	?	C. F. Mack Jr.	King George, VA
CT	Jonathan Brewster ²		Ply Col	Windsor	1633	Brewster	Jean M. Butler	Meriden, CT
DE	Isaac & Elisha Snow	1683/1748 1786/7-1752	MA	Kent Co.	1711	Hopkins	John Austin	Queensbury, NY
FL	Foster Samuel Chapman	1797-1830/34	DE		1821	How/Ald	H. Eugene Bovis	Fairfax, VA
GA	Eleazer Brack	?-?	NC	Washington Co.	1784	Doty	Dorothy (T.L. Jr.) Samuel	Montgomery, AL
*HI	William Kinney	?-?	NS		1857	Fuller	Nonda L. Maddox	Wahiawa, HI
ID	Edmund Homer	1839-1916	ID		1864	Brewster	William E. Homer	San Jose, CA
IL	Millicent Clay Birge	1808-1896	VT	Madison Co	1818	How/Tilley	Laura Guffman	Mesa, AZ
IN	Charlotte Devol	1783-1857	OH	N. Albany, Floyd Co.	Bf. 1816	Soule	Jerry Barker Devol	Devola, OH
IA	Royal Cottle	1810-1891	MO	Des Moines	1833	Bradford	James B. Schwabe	Cottage Hills, IL
*KS	Amansa Soule	1804-1860	ME	Douglas Co.	1854	Soule	Robert C. Eversoski	Halstead, KS
KY	Enoch Hayden	1755-1843	NI	Jefferson Co.	1780	Alden	Gordon M. Connelly	Garrett Park, MD
LA	Levi Doughty	1763-1854	NC	E. Feliciana Parish	1807	Doty	Alta Doughty-Brook	El Paso, TX
ME	John ¹ & Elizabeth Howland		Ply	Kennebeck River	1628	Howland	Eben L. Elwell	Augusta, ME
MA	(The 102 Pilgrims of the Mayflower)							
MD	Samuel Mayo	1684-	MA	Somerset Co.	Bf. 1717	Brewster	James K. Tyler	Mountain View, CA
MI	Joseph Doty	1774-1854	NY	Monroe Co.	1820-25	Doty	Anna A. Doty McMullen	Bad Axe, MI
MN	William Whipple Warren ⁸	?-?		Crow Wing Co.	1845	Warren	Marianne Hammett	Santa Rosa, CA
							Caratii	
MS	Elias Conover Hankinson	1793-1861	NJ	Warren Co.	1821	Fuller	Mrs. Joe E. Cox	San Jose, CA
*MO	Warren Cottle	1755-1811	VT	St. Charles City	1799	Bradford	James B. Schwabe	Cottage Hills, IL
	Warren Cottle Jr.	1780-1823	VT	St. Charles City	1799	Bradford	James B. Schwabe	Cottage Hills, IL
	Joseph Cottle	1753-Ca.1830	VT	St. Charles City	1799	Bradford	James B. Schwabe	Cottage Hills, IL
	Andrew Cottle	1780-1848	VT	St. Charles City	1799	Bradford	James B. Schwabe	Cottage Hills, IL
MT	Dorcas Lorena R. Taylor	1826-1920	NY	Lewis & Clark Co.	1864	Brew/Hopk	Jane Greenough Green	Northridge, CA
	Elbridge L. Smith	1837-1893	OH	Madison Co.	1864	Allerton	Geraldine Lane	Richland, WA
NE	Levi C. Edson	1835-1893	MO	Plattsmouth	1857	Chilton	Mrs. Opal Soetaert	Kansas City, MO
NV	Alfred Doten	1829-1903	CA	Virginia City	1863	Doty	Dorothy J. Rose	Reno, NV
NH	Wrestling Brewster	1614-1635	Ply Col	Piscataqua	1635	Brewster	James K. Tyler	Mountain View, CA
NJ	Hannah ⁹ Fuller	1636-Aft. 1686	MA	Piscataway	Bf. 1672	Fuller	John Pedrick Gordon Connelly	Pendricktown, NJ Garrett Park, MD
							Bruce MacGunnigle	East Greenwich, RI
							Alice C. Teal	Marmora, NJ
NM	Ellen F. Brock (Ames) Gutzweiler	1855-1919	MA	Albuquerque	1890	Cooke	James F. Blauer	Newport Beach, CA
NY	Isaac Doty	1648/9-1728	Ply	Oyster Bay	1672	Doty	Anna A. Doty McMullen	Bad Axe, MI
NC	William Little	1692-1734	Ply Col	Hoskins Crk	1721	Warren	Shirley Langdon Wilcox	Arlington, VA
ND	Starr Denison	1850-1932	PA	Arthur	1878	Brewster	Edith (Mrs. Robert) Thomas	Fremont, CA
OH	Capt. Johnathan Devol, Jr. Ruth (Brown) Howland (Mrs. Gilbert Devol Sr.) Gilbert Devol Sr.	1755-1824	RI	Marietta, NW Terr N.W. Terr.	1788 1788	Soule Howland	Col. James Denison Briggs	Kerrville, TX
		1740-1824	RI		1788	Soule	Jerry Barker Devol W. Wayne McCombs	Devola, OH Walnut Creek, CA
OK	Mary Deborah (Taylor) Riley	1824-1897	KS		Bf. 1888	Brewster	Edith (Mrs. Robert) Thomas	Fremont, CA
OR	Royal Cottle	1810-1891	MO		1847	Bradford	ZennaBelle C.M. Smith	Emerald Isle, NC
PA	Wilmoth Doty Temple	1758-?	NY	Chester Co.	1770	Doty	James B. Schwabe	Cottage Hills, IL
RI	Susanna (Soule) West	1647-1684	MA	Kingstown	1660	Soule	Shirley Langdon Wilcox	Arlington, VA
SC	Levi P. Doughty	1763-1854	NC	Darlington Co.	1783/4	Doty/Fuller	Bruce MacGunnigle	East Greenwich, RI
SD	Albert F. Hayward	1842-1920	MA	Yankton	1864	How/C'ke	William R. Bailey Jr.	Baton Rouge, LA
TN	Johnathan Latimer, Jr.	1724-1806	CT	Mid-Tennessee	1785	Brewster	Murray Hayward	Birmingham, MI
†TX	Minerva Cottle Woods	1776-1839	MO	West Point	1823	Bradford	Roberta Parrish	Nashville, TN
	Zadock Woods (Husband of above)	1773-?			1823	Cooke	Mary M. Deason	Nacodoches, TX
	Deborah Turner Highsmith	1795-1867	MA	Austin's Colony	1823	Stand/Doty	Mrs. Robert F. Little IV	Houston, TX
							W. H. Daniels	San Marcos, TX
							Ann Fell	Austin, TX
UT	Elnathan & Ruth Eldredge	1810-1884 1811-1871	MA		1847	Brews/oth's	Ruth Eldredge Swenson	Pleasant Grove, UT
VT	Priscilla ⁵ Hofms Buell	1719-1763	Ply	Litchfield Co.	Bf. 1746	Bradford	Margaret T. Ragsdale	Topeka, KS
VA	Isaac ² Allerton	1630-1702	CT	Westmoreland Co.	1661	All./Brew.	Bruce MacGunnigle	East Greenwich, RI
WA	Alexander Latimer	1807-1892	TN, ILL	Seattle	1851	Brewster	James K. Tyler	Mountain View, CA
WV	Noah Hayden	1755-?	NJ	Randolph Co.	1774	Alden	Gordon M. Connelly	Garrett Park, MD
WI	Steven Gorham Tainter	1792-1846	?	Prairie du Chien	Bf. 1835	Howland	Patricia J. Aulwurm	Twain Harte, CA
	Royal Cottle	1810-1891	IA		1835	Bradford	James B. Schwabe	Cottage Hills, IL
*WY	Ulysses Simpson Grant	1864-1953	IA	Boxelder, WY	1886	Fuller	June G. Henderson	Denver, CO
CANADA								
BC	Minni (Higgins) Baldwin	1855-1929	WA	Victoria	1885	Warren	R. George Baldwin	Vancouver, BC
Mani	Minni (Higgins) Baldwin	1855-1929	NS	Emerson	1881	Warren	R. George Baldwin	Vancouver, BC
NB	Jeremiah Brownell			Sackville	1768	Alden	David W. Dumas	East Greenwich, RI
NS	Jeremiah Brownell	1749-1835	RI	Sackville	1768	Alden	David W. Dumas	East Greenwich, RI
Ont	Mrs. Ephraim (Miriam ⁵ Doty) Putnam	?-?	NY	Cornway Twp.	1792	Doty	Robert T. Putnam	Waterloo, ONT
Sask	Ezra Fancher Kinney	1862-?	SD&WA	Tugaske	1904	Brew/Chilt	Enid D.P. Mitchell	Regina, SASK.

PROVINCES that have not had an entry: Alberta, Newfoundland, Prince Edward Island and Quebec.

*New Name replacing former first known Mayflower descendant for this report.

**New State with first Mayflower settler added to this report.

†Additional First Settler for same year.

NOTE: Steven Hopkins (1585-1664) was the first settler in Virginia; however he was not yet a Mayflower passenger to qualify for this chart.

Bezar Ames--10/15/1792--9/10/1861
Lucy Goodnough-- / / 1805--10/9/1886

Arthur & Luvina Brock(Con't)

Malcolm Morris-- 12/ / 1888-- / /
Ronald Sheridan--12/ / 1890-- / / 1963
Pearle C. Edwards-- / / 1896-- / / 1974
Leslie T.-- / / 1923
Jean B. Richard-- / /
Laurel-- / /
B. Todd-- / /
Janice-- / /
W. Cope-- / /
William S.-- / /
Laurel-- / /
Heather-- / /
John-- / /
Joan L.-- / /
Audrey L.-- / /
Earl M. Roth-- / /
Linda A.-- / /
R. Brown-- / /
Laura E.-- / /
James M.-- / /
Susan-- / /
Jeffery-- / /
Judith-- / /

Irene--10/ / 1895

A.S. Thompson-- / /
Mary Luvina-- / /
R. Post-- / /
Rick-- / /
L. Neil(2)-- / /
Albert-- / /
Keefer-- / /
Mary Irene-- / /

Elizabeth Warren Ames--6/1/1827--6/6/1915

Levi Fayette Hall-- / / 1826--2/16/1849

William Bezar Ames--9/12/1829--9/22/1876

Ellen Benton French-- / / 1829-- / / 1915

Clarence Gilbert--10/29/1852--10/31/1932

Sarah Ellen Davis--1/13/1856--7/16/1932

Clara--10/2/1885-- / /

Walter Moore Ames--2/21/1888-- / /

Bessie Nellie Storer--2/3/1888-- / /

Gladys Moore--8/19/1910

William John Prendergast--1/29/1903

Gail Marion--5/28/1933

William Ames--5/30/1937

Elizabeth Storer--7/17/1912

Theodore Edward Dietter--7/3/1910

Theodore Frederick--6/17/1937

Robert Edward--8/6/1940

Clarence Gilbert--10/19/1915

Adeline Vera Pariffi--8/16/1914

Gilbert Frederick--11/15/1943

Walter Granville--11/18/1917

Helen Mae Burwell--12/29/1919

Walter Moore--10/5/1942

Baby Boy--3/28/1944--3/29/1944

Sheryl Leslie--9/18/1946--9/22/1946

Pearl Predmore(2)--2/23/1903

Bezar Ames--10/15/1792--9/10/1861
Lucy Goodnough-- / / 1805--10/9/1886

Clarence & Sarah Ames (Con't)

William Benton--8/3/1893--3/28/1929
Margaret Elizabeth Hinkley--2/12/1893
William Benton, Jr.--5/14/1923
Mildred Walsh--11/2/____
Lydia Frances--11/13/1831--2/18/1866
Abigail Adaline--6/27/1833--8/1/1836
Abigail Adaline--11/16/1836--7/30/1914
Asa Burr Wilmot-- / / -- / / ____
John Willis--8/21/1839--1/27/1841
John Willis--3/12/1843--7/23/1843
Fischer Alvin--12/2/1845-- / / 1923
Ellen Frances Brock--2/1/1855--5/3/1919
Eva Learned--10/20/1874-- / / ____
Moss-- / / -- / / ____
Earl Lawrence--10/5/1895--3/24&25/1959
Esther-- / / -- / / --3/24&25/1959
Winnie Louise--10/31/1900
Arthur Lee--10/13/1875--1/13/1877
Carrie Sue--2/1/1877--5/1/1878
Darie Mae--2/6/1878--2/7/1878
Minnie Estell--11/26/1881--1/26/1882
Addie Louise--7/8/1885--3/28/1960
Harry E. Juell-- / / -- / / ____
Harold LeRoy--2/4/1908--4/24/1953
Florence Ruth Swanger Nelson--4/27/1897-- / / 1976
Barbara Joanne--6/4/1935
John Mathew Moser(1)-- / / ____
Edward R. Milburn(2)-- / / ____
Bonnie-- / / ____
David Hall(2)-- / / --2/ / 1922
Ellen Frances--2/ / 1917
D. Merrow, Jr.--7/ / 1919
Orange Byron Hayward(3)--12/ / 1893--7/ / 1973
Leroy Brock--6/6/1877--9/ / 1877

Death of Mr. Brock.

DIED—On Monday, May 16th, at 5:00 p. m., after a brief illness—Ephriam Brock, aged 68 years.

Mr. Brock was born near Rochester, New Hampshire, on the 31st day of March, 1825. In April 1846, he was married to Miss Diana C. Ames. Seven children blessed the union, four of whom are still living, the only surviving son being Mr. A. L. Brock of Perris with whom the deceased has resided for four years past, during which time he has endeared himself to all who knew and admired him for his uprightness and manly traits of character. His occupation was that of carpentry, at which trade he labored until a few days before his death, and he was known to be a skillful, conscientious craftsman. In 1875 his beloved helpmate passed to the other life.

Funeral services were held at the M. E. Church on Tuesday afternoon at 5 o'clock. Rev. Rogers made a short address, taking for his text the beautiful words in the 14th chapter of St. John: "Let not your heart be troubled" neither let it be afraid;" etc. At the close of the address the remains were taken to the Perris cemetery, being followed by a large number of personal friends of the deceased.

Death of Mr. Brock.

DIED—On Monday, May 16th, at 5:00 p. m., after a brief illness—Ephriam Brock, aged 68 years.

Mr. Brock was born near Rochester, New Hampshire, on the 31st day of March, 1825. In April 1846, he was married to Miss Diana C. Ames. Seven children blessed the union, four of whom are still living, the only surviving son being Mr. A. L. Brock of Perris with whom the deceased has resided for four years past, during which time he has endeared himself to all who knew and admired him for his uprightness and manly traits of character. His occupation was that of carpentry, at which trade he labored until a few days before his death, and he was known to be a skillful, conscientious craftsman. In 1875 his beloved helpmate passed to the other life.

Funeral services were held at the M. E. Church on Tuesday afternoon at 5 o'clock. Rev. Rogers made a short address, taking for his text the beautiful words in the 14th chapter of St. John: "Let not your heart be troubled" neither let it be afraid;" etc. At the close of the address the remains were taken to the Perris cemetery, being followed by a large number of personal friends of the deceased.

Obituary.

The following obituary notice on the death of one of Albuquerque's pioneer citizens is contained in the Perris, California, New Era of May 10:

Died—On Monday, May 16, at 5 p. m., after a brief illness, Ephriam Brock, aged 68 years.

Mr. Brock was born near Rochester, N. H., on the 31st day of March, 1825. In April, 1846, he was married to Diana C. Ames. Seven children blessed the union, four of whom are still living, the only surviving son being Mr. A. L. Brock, of Perris, with whom the deceased has resided for four years past, during which time he endeared himself to all who knew and admired him for his uprightness and manly traits of character. His occupation was that of carpentry, at which trade he labored until a few days before his death, and he was known to be a skillful, conscientious craftsman. In 1875 his beloved helpmate passed to the other life.

Mr. Ephriam Brock was one of the earliest of Albuquerque's pioneers and enjoyed the distinction of having built the first house ever erected in the new town. Among his surviving relatives are two well-known residents of the Duke city, they being his daughter, Mrs. J. P. Gutwaler, and granddaughter, Mrs. D. A. Moss, wife of the popular superintendent of the Albuquerque steam laundry. During his residence here the deceased enjoyed the reputation of a good citizen and an honorable gentleman and THE CITIZEN takes pleasure in adding its tribute of respect to that which the New Era has voiced so feelingly.

Obituary.

The following obituary notice on the death of one of Albuquerque's pioneer citizens is contained in the Perris, California, New Era of May 10:

Died—On Monday, May 16, at 5 p. m., after a brief illness, Ephriam Brock, aged 68 years.

Mr. Brock was born near Rochester, N. H., on the 31st day of March, 1825. In April, 1846, he was married to Diana C. Ames. Seven children blessed the union, four of whom are still living, the only surviving son being Mr. A. L. Brock, of Perris, with whom the deceased has resided for four years past, during which time he endeared himself to all who knew and admired him for his uprightness and manly traits of character. His occupation was that of carpentry, at which trade he labored until a few days before his death, and he was known to be a skillful, conscientious craftsman. In 1875 his beloved helpmate passed to the other life.

Mr. Ephriam Brock was one of the earliest of Albuquerque's pioneers and enjoyed the distinction of having built the first house ever erected in the new town. Among his surviving relatives are two well-known residents of the Duke city, they being his daughter, Mrs. J. P. Gutwaler, and granddaughter, Mrs. D. A. Moss, wife of the popular superintendent of the Albuquerque steam laundry. During his residence here the deceased enjoyed the reputation of a good citizen and an honorable gentleman and THE CITIZEN takes pleasure in adding its tribute of respect to that which the New Era has voiced so feelingly.

JUNGERMANN & CO.,

WHOLESALE AND RETAIL

Bakers, Confectioners,

AND DEALERS IN

GROCERIES, WILLOW-WARE, CIGARS, Etc.

No. 34 W. Side Public Square,

NASHVILLE, - TENNESSEE.

Depot for Fleischman & Co.'s Compressed Yeast.

THOS. PARKES,

JAS. E. CALDWELL.

PARKES & CALDWELL,

Fire and Marine Insurance Agents,

No. 12 N. CHERRY ST., MAXWELL HOUSE.

Represent the Leading Fire Insurance Companies.

Royal, Liverpool, Assets.....	\$21,900,000
Commercial Union, "	16,936,407
Hamburg Bremen, "	2,500,000
Traders Chicago, "	822,736
Orient Mutual (Marine) Assets	1,250,000

FIRE RIVER and OCEAN INSURANCE

NASHVILLE AND EDGEFIELD

DIRECTORY,

EMBRACING A FULL ALPHABETICAL RECORD OF NAMES OF THE INHABITANTS OF NASHVILLE, EDGEFIELD AND VICINITY; A BUSINESS DIRECTORY OF NASHVILLE; A COMPLETE LIST OF POST-OFFICES OF THE UNITED STATES, AND OF SOUTHERN EXPRESS STATIONS.

THE FIFTEENTH ANNUAL ISSUE.

GEORGE H. ROGERS, COMPILER.

TO FIND A NAME YOU MUST KNOW HOW TO SPELL IT.

SUBSCRIPTION PRICE, \$3.00.

FOR SALE ONLY BY THE PUBLISHERS.

NASHVILLE:
MARSHALL & BRUCE, PRINTERS AND PUBLISHERS.
1879.

TENNESSEE STATE LIBRARY

For Photographs OF ANY KIND GO TO POOLE'S
N. CHERRY Cor. UNION ST.

114

NASHVILLE DIRECTORY.

OLIVER TOWLES, Proprietor, N. Cherry Cor. Deaderick Street. BEST MEALS IN THE CITY.

leburger Restaurant,

Brenneman John R, h 369 S Market.
 Brennen John M. salesman 162 S Cherry.
 Brenner Charles. music teacher, h Cheatham cor Buena Vista pike.
 Brennon James H. cigar maker, bds 47 N Spruce.
 Brennon Michael, carpenter, h 127 N McLemore.
 Brew Cornelius G. grocer 322 Broad.
 Brew James G, clerk 127 Church and grocer 378 Church.
 Brew Michael. stone contractor, h 278 S Summer.
 Brew Patrick, grocer 327 Church.
 Brewer George P, spinner Cotton Factory, bds McGavock av nr Cotton Factory.
 Brewer Hannah. widow John, h 184 Fillmore.
 Brewer John M. saddler, wks 53 N Market, h 106 S Summer.
 Brewer Winnie C, widow Joseph W, h 106 S Summer.
 Brewington James, (c) wks Dixie Oil Co.
 Brewster Benjamin A. hatter 84 Church, bds 43 S College.
BRUEYER CHARLES, barber and bath house 10 and 12 Deaderick, h 254 N Market.
 Brice Andrew, (Brice & Johnson.) h New York City.
 Brice & Johnson, (A Brice & J Johnson,) whol linens 16 Cedar.
 Bridgeforth Benjamin J, clerk 14 S College.
 Bridges Houston, (c) baker. wks S Cherry cor Grove al, h 153 S High.
 Bridges Matt, stirrup manuf 135 Broad, bds 109 Broad.
 Brien George. (c) barber. h 408 S Cherry.
 Brien Herbert, wks E & N Manuf Co.
 Brien Jasper M. farmer, h N Cherry nr Coffee.
 Brien Jesse. (c) barber, h 265 S Cherry.
 Brien John. (c) porter 57 S College, h 10 Lincoln al.
 Brien John D, attorney 13 1/2 Deaderick, h 628 Russell. Edgefield.
 Brien Manson M jr, attorney 69 N Cherry, h 213 Russell, Edgefield.
 Brien Manson M sr, attorney 69 N Cherry, h 272 S Summer.
 Brien Paschal W. h 129 University.
 Brien W A Dick, attorney 69 N Cherry, h 332 S Summer.
 Brien William G jr, attorney 85 N Cherry, bds 518 Russell, Edgefield.
 Brien William G sr, attorney 85 N Cherry, h 518 Russell, Edgefield.
 Brigance Maria A, widow John, h N Summer nr Taylor.
 Briggs Charles S, (W T & C S Briggs.) h 66 N Vine.
 Briggs Peter. marble cutter, wks 76 Union, h 84 Church.
 Briggs William T, (W T & C S Briggs.) h 66 N Vine.

Insure in the State Insurance Company of Nashville.

NASHVILLE DIRECTORY.

115

Bright Charles L. salesman, 1 Public Square, bds 600 Fatherland, Edgefield.
 Bright Emma Miss, teacher Main Street School, bds 600 Fatherland, Edgefield.
 Bright Henry. (c) wks 28 N College, h 149 S Vine.
 Bright Mattie Miss, teacher Main Street School, bds 600 Fatherland, Edgefield.
 Bright Priscilla M. widow J R. h 812 Russell, Edgefield.
 Bright Thomas M, salesman 1 Public Square, bds 600 Fatherland, Edgefield.
 Bright William H. h 600 Fatherland, Edgefield.
 Bright William I. salesman 1 Public Square, h 600 Fatherland, Edgefield.
 Briley Robert. brakeman N C & St L Ry.
 Brim Boyd. brakeman N C & St L Ry.
 Brim James, fireman N C & St L Ry, bds 255 Church.
 Bringhurst Edward S. (E S Bringhurst & Co) h 120 Church.
BRINGHURST E S & CO, (E S Bringhurst & T Plummer,) agents Diamond coal 26 Union and 220 N Cherry.
 Brinkley Henry, wks E & N Manuf Co.
 Brinklev Henry A, clerk 6 N College and grocer Cumberland cor Jefferson.
 Britt Napoleon B, plasterer. h 808 Main, Edgefield.
 Britt Richard, blacksmith. wks 80 S Front, h Cannon nr Lewis.
 Britt Thomas, (c) blacksmith 80 S Front, h Cannon nr Lewis.
 Britt Thomas, (c) driver, h Cannon nr Lewis.
 Brittan Louisa, widow J M. h Harding bet Clay and Watkins.
 Britton John W. painter, wks 36 N Cherry. h Broad cor McNairy.
 Britton William, (c) laborer. h 74 McEwen.
 Broad Street Bridge Co, Samuel Prichitt. president; A W Butler, secretary; S E cor Public Square.
 Broadway House, W L Mason proprietor, 82 Broad.
 Broderick George, brass moulder, bds 100 Broad.
 Broderick James, porter 52 N Market, h Cedar nr Williamson av.
 Broderick James, watchman 84 N College. bds 141 N Market.
 Broderick John, painter, bds 81 S Summer.
 Broderick John, policeman, h 332 N High.
 Broderick Thomas, clerk 84 Church, h 192 N Summer.
 Brodie S L. widow Crispus A. boarding house Vanderbilt grounds.
 Brody Albert, porter 295 S Cherry, h 268 S Cherry.
 Brody Simon, h 268 S Cherry.
 Broke William, porter N C & St L Ry.
 Brooks Benjamin F C. (C J Williams & Co) h Jackson cor W Park.

R. W. TURNER, Real Estate and Collecting Agent, 63 Union Street. Give him your B.

No listing in Brock.

Insure in the State Insurance Company of Nashville.

86

NASHVILLE (BRI) DIRECTORY.

K GOODMAN & CO'S BRYANT & STRATTON Business College, 98 & 95 Church St.

Bridges John, h 423 Main, Edgefield.
 Bridges Robert B, clerk 5 Public Square.
 Brien Jesse (c) porter 32 Broad, h 15th district.
 Brien John D, attorney 13 Deaderick, h 628 Russell, Edgefield.
 Brien Manson M jr, attorney 75½ N Cherry, h 213 Russell, Edgefield.
 Brien Manson M sr, attorney 75½ N Cherry, h Lebanon Pike, 4 miles.
 Brien Paschal W, h 129 University.
 Brien W A Dick, attorney 22½ Deaderick, h 332 S Summer.
 Brien William, broommaker, h 39 Maury.
 Brien William G, jr., (William G Brien & Son) bds 518 Russell, Edgefield.
 Brien William G sr, (William G Brien & Son), h 518 Russell, Edgefield.
 Brien William G & Son (William G Brien sr & William G Brien jr), attorneys, 85 N Cherry.
BRIEN, SEE ALSO BRYAN.
 Brigance M Mrs, wks Cotton Factory.
 Briggs Charles S (W T & C S Briggs) bds 66 N Vine.
 Briggs Peter H, marblecutter 76 Union, bds 60 N Summer.
 Briggs Tennessee, (c) widow Joseph, n 212 Broad.
 Briggs William T (W T & C S Briggs) h 66 N Vine.
BRIGGS W T & C S, physicians 46 N Cherry.
 Briggs William W, bookbinder Methodist Pub House, bds Gay cor N High.
 Bright Andrew (c) porter 40 Broad, h Maury.
 Bright Henry, (c) porter 28 N College, h 149 S Vine.
 Bright Mary (c) widow Samuel, bds Jackson nr Park.
 Bright Mattie D Miss, teacher Main street school, h 600 Fatherland, Edgefield.
 Bright Priscilla M, widow James R, h 812 Russell, Edgefield.
 Bright Thomas M, clerk 5 Public Square, bds 600 Fatherland, Edgefield.
 Bright William H, h 600 Fatherland, Edgefield.
 Bright William I, clerk 5 Public Square, bds 600 Fatherland, Edgefield.
 Briley Robert, brakeman N C & St L Ry.
 Brim Boyd, brakeman N C & St L Ry.
 Brim James, fireman N C & St L Ry.
 Brim Marshall, brakeman N C & St L Ry.
 Bringhurst Edward S (E S Bringhurst & Co) bds 10 S Cherry.
BRINGHURST E S & CO, (Edward S Bringhurst & Theodore B Plummer) agents Diamond Coal, 26 Union and 201 N Cherry.
 Bringleman Henry, bookkeeper 21 S Market, h 711 Russell, Edge-

Go to HUNTINGTON'S for Men and Boys' Clothing.

NASHVILLE (BRO) DIRECTORY.

87

Brinsfield William W, pastor Sawrie Chapel, h Madison cor Belleville.
 Brinson Kate (c) servant 104 S Carroll.
 Brisbow Matthew, chair manuf, N Cherry cor Madison, h 350 N Summer.
 Britt George W, plasterer, bds 529 Main, Edgefield.
 Britt Napoleon B, plasterer, h 808 Main, Edgefield.
 Britt Richard, (c) servant, h Lafayette nr Miller.
 Britt Thomas (c) servant, bds Lafayette nr Miller.
 Britt Thomas (c) blacksmith, wks 80 S Front, h Lafayette nr Miller.
 Britton John W, painter, wks 36 N Cherry, bds 401 Main, Edgefield.
 Broad Street Bridge Co, Samuel Prichitt, prest, A W Butler secy and treas, S E cor Public Square.
 Broadway House, W L Mason & Co, proprs, 82 Broadway.
 Brock Ephraim, carpenter, h Bilbo av, nr Fairmount.
 Brockinan Angeline, widow Samuel, bds 107 Broad.
 Broderick James, blacksmith N C & St L Ry.
 Broderick James, porter 54 N Market, h Cedar, nr Williams av.
 Broderick John, policeman, h 332 N High.
 Broderick Thomas, clerk 84 Church, h 192 N Summer.
 Brodie S L, widow Crispus A, boardinghouse Vanderbilt grounds.
 Brodie William T, bds Vanderbilt grounds.
 Brody Albert, baker, wks 295 S Cherry.
 Brody Simon, dry goods, h 268 S Cherry.
 Brog Emma, servant 107 University.
 Brooke St Pierre, head miller Elevator Mills.
 Brooks Benjamin F C, printer, h Jackson, nr Park.
 Brooks Charles, (c) driver Prewitt, Spurr & Co, h 133 S First, Edgefield.
 Brooks Eliza, widow Jerry, h Line, nr Cumberland.
 Brooks Esther, (c) servant 398 S Summer.
 Brooks George, (c) wks Prewitt, Spurr & Co, h S Spruce, cor Fogg.
 Brooks George R, machinist N C & St L Ry, h 209 Foster, Edgefield.
 Brooks Jesse, (c) cook steamer J S Bransford, h 69 N Front.
BROOKS JOHN N, passenger and ticket agent L & N & G S R R, h 307 Woodland, Edgefield.
 Brooks Joseph, painter, bds 92 Union.
 Brooks Moses T, grocer 168 S Franklin, h Lebanon pike 10 miles.
 Brooks Robert, machinist N C & St L Ry.
 Brooks Samuel, brakeman L & N & G S R R, h 142 N Cherry.
 Brooks Watson, helper St L & S E Ry.
 Brothers Jefferson, (c) h 10 Smiley, Edgefield.
 Broun William LeRoy, professor Vanderbilt University, h 222 McGee.

L. R. FREEMAN, 49 Union Street, dealer in Wall Paper, Looking Glasses, Window Shad

KING'S,
NASHVILLE
CITY DIRECTORY,

EMBRACING A FULL ALPHABETICAL RECORD OF NAMES OF THE INHABITANTS OF NASHVILLE AND EDGEFIELD; A BUSINESS DIRECTORY OF NASHVILLE, CLARKSVILLE, LEBANON, AND ALL THE PRINCIPAL TOWNS AND STATIONS ON THE DIFFERENT RAILROADS CENTERING AT NASHVILLE; ATLANTA, MARIETTA, DALTON AND ROME, GA.; HUNTSVILLE, ALA.; AN ABSTRACT OF THE STAMP DUTIES; A COMPLETE LIST OF THE POST-OFFICES OF THE UNITED STATES AND TERRITORIES, AND EXPRESS STATIONS IN TENNESSEE, ALABAMA AND GEORGIA.

THE SIXTH ANNUAL ISSUE.

PRICE \$3.

NASHVILLE, TENN.:

~~KING, MARSHALL & BIRD~~ PUBLISHERS.

1870.

PROPERTY OF THE
TENN. HIST. SOCIETY.

Singers Improved Noiseless Sewing Machine. See pp. 30.

92

KING'S NASHVILLE (BRI) CITY DIRECTORY.

Brady Michael, grocery 199 Cedar
Brady Mrs. S. saloon 10 S. Front
Branch John, tinner wks 22 N. Market
Branch Mrs. Margaret, widow h 207 S. College
Brandon J. R. salesman 4 Inn Block, bds 20 S. Cherry
Bransford Henry, hackman h 56 S. Cherry
Bransford Jesse, hackman h 166 S. College
BRANSFORD JOHN S., General Agent L. & N. R. R., res Edgefield
Bransford R. C. b k N. & C. R. R., bds Maxwell House
Bransford W. L. salesman 2 Inn Block, res Edgefield
Bransford W. S. clk 31 Pub. Square, res Edgefield
Brantley James, City Marshal, h 69 Line
Brantley M. S. assistant keeper Workhouse
Brantley Stewart, atty h 451 S. College
Brasher Asa, bds Commercial Hotel
Bratton John, brakeman N. & C. R. R.
Breast A. A. (Craighead, B. & Gibson.) res Edgefield
Breast John K. salesman 45 Pub. Square, bds 39 S. Cherry
Breen P. G. grocery 159 Fillmore, h 186 Fillmore
Breen Mark, carp wks Simmons & Phillips
Breen M. clk 159 Fillmore, bds 186 Fillmore
Breen Mrs. B. widow h 43 Knowles
Brennan Ellen, grocery 162 S. Cherry
BRENNAN IRON WORKS, S. Front near Broad
Brennan J. E. (T. M. B. & Bro.) bds Maxwell House
Brennan Lawrence, wks M. McCormack & Co.
Brennan R. V. shoemaker h 96 Union
Brennan Thomas, wks M. McCormack & Co.
Brennan T. M. (T. M. B. & Bro.) h 106 S. Spruce
BRENNAN T. M. & BRO., (T. M. & J. E. B.) Iron Works S. Front near Broad
Brew James, grocery 78 N. Spruce
Brew Michael, builder h 278 S. Summer
Brew Patrick, grocery 327 Church
Brewer J. W. saddler wks 53 N. Market, h 21 S. College
Brewer R. brakeman N. & C. R. R.
Breyer Charles, barber 14 Deaderick
Bridges —, shoemaker h 167 N. Summer
Bridges J. W. saloon 254 Church
Bridges T. P. salesman 49 Pub. Square, bds City Hotel
Brien D. (Brien & Thaxton) h 263 S. Summer
Brien John, car builder wks N. & C. R. R. shop
Brien John D. atty 85 N. Cherry, res Edgefield
Brien M. M., Jr. (W. G. & M. M. B., Jr.) bds 270 S. Summer
Brief Judge M. M., Sr. (B. & Thaxton) h 270 S. Summer
BRIEN P. W., Magistrate and Coroner Davidson county, 24 Deaderick, h 385 S. Market
Brien R. C. b k Brien & Thaxton, bds 270 S. Summer
Brien W. A. atty at law, bds 270 S. Summer
Brien W. G. (W. G. & M. M. B.) res Edgefield

Insure in the State Insurance Company. See Front Cover.

KING'S NASHVILLE (BRO) CITY DIRECTORY.

93

BRIEN & THAXTON, (M. M. B. & W. H. T.) Wholesale Grocers, 69 S. College
Brigg Joseph, mach h N. College near corp. line
Briggs David M. b h 58 S. College
Briggs Joseph, lab h 267 N. College
Briggs W. T. phys 46 N. Cherry, h 66 N. Vine
Bright W. J. salesman 5 and 6 Pub. Square, bds 142 Church
Bringleman J. H. b k 18 and 20 Broad
Brinkley Mrs. Darcus, b h 196 Church
Brisbo M. chair maker wks Rich & Kreig, h 86 Jefferson
Britt Patrick, grocer 281 S. Spruce
Britton Lance, Musam 72 S. College
BROADWAY HOUSE, 82 Broad, Mrs. J. F. Keel, prop'r
Brock Ephraim (Snow & Co.) res country
Brocker Ernest, shoemaker 392 S. Market
Brockway Peter, tailor wks 105 Church
Broderick John, driver, h c Monroe and Summer
Brodie Mrs. C. A. widow h 59 Elm
Brody L. clk 64 Broad
Brody S. dry goods 263 S. Cherry
Brooks Mrs. Ann L. widow h 173 S. Summer
Brooks B. F. C. printer 71½ N. Cherry, h 155 Line
Brooks G. R. mach wks N. C. R. R.
Brooks J. C. clk bds 173 S. Summer
Brooks J. N. ticket agent L. & N. R. R., res Edgefield
Brooks Samuel M. conductor, h 502 S. Cherry
Brophy Mrs. M. widow h 71 Ash
Brophy Wm. moulder wks 39 S. College, h 71 Ash
Brotherton John, car builder wks N. & C. R. R. shop
Brown A. J. car builder, wks N. & C. R. R. shop
Brown A. R. (Macey & B.) bds Maxwell House
Brown Britton, barber, 88 N. College, h Line b High and Vine
Brown B. F. b h 64 N. Summer
Brown Ben. F. (W. A. Benson & Co.) bds 64 N. Summer
BROWN CAMPBELL, Attorney at Law 70 N. Cherry, bds 23 N. Summer
Brown Charles B. clk 23 Pub. Square
Brown Charles H. (Williams & B.) h 373 N. Cherry
Brown C. O. (Hydinger & B.) bds Stacey House
Brown Frank A. clk 7 N. College, bds 363 S. Cherry
Brown George, fruit stand 157 N. College
Brown George, carp h 57 Knowles
Brown G. T. atty 21 Deaderick, up stairs, res Edgefield
Brown G. W. carp h c Hynes and Ewing
Brown Henry, wagon maker wks 233 S. Spruce
Brown H. C. salesman 52 N. College
Brown J. dry goods 226 Church
Brown James, marble cutter, res Edgefield
Brown James, brakeman N. & C. R. R., h 53 Spruce
Brown James, jeweler Cedar near Watkins
Brown James, printer wks Methodist Publishing House

Carpenters and Builders.

Abercrombie Robert
 Ferguson & Creighton
 Haynie & Chilton
 Hill Henry C.
 Kent H. D.
 McCulloch J. W.
 Patton & Hughes
 Northern Wm. H.
 Rich & Larned
 Sexton P. J.
 Simmons & Phillips
 Snow H. & Co.
 Spain & Dumphvant
 Turbiville & Fulcher
 Warren & Moore
 Wright Jacob O. & Bro.

Carpets, Oil Cloths, etc.

Beech, Manlove & Co.
 Benson W. A. & Co.
 McKoin & Co.

Carriage Manufacturers.

Allen & Co.
 Butterworth R.
 Myers H. N.
 Powers & Hunt
 Sherwood J. W.
 Southern Carriage Manuf. Co.

China, Glass & Queensware.

Blumenthal P.
 Buddeke J. H. & Co.
 Campbell & Spire
 Farrell Thomas
 Hicks, Houston & Co.
 Lyon T. E. & A.

Cigars and Tobacco.

Appel Brothers
 Crane & Withey
 Davis E. M. & Bro.
 Evers B.
 Hollister Bros.
 Hurst John D.
 Jones W. H.
 Mehrenstein & Baker
 Mehrenstein C.

Claim Agents.

Glassie D. W.
 Paramore J. W.
 Phillips I. N.

Clothing.

(Wholesale.)

Cooke Bolivar H. & Co.
 Evans, Fite, Porter & Co.
 Fishel & Bro.
 Gordon, Rankin & Ordway
 Marton S.

(Retail.)

Abbott Geo. B.
 Adler B.
 Barker Israel
 Bissinger B.
 Bissinger M.
 Bloomstien L.
 Brumberger S. & Co.
 Cirkle Julius
 Cohen I.
 Ellis J.
 Festenberg S.
 Flashman Nathan
 Flatau S.
 Fry Joseph
 Hirshburg Jacob A.
 Huntington H. A.
 Iser A.
 Jonas Jacob
 Kircher & Atiener
 Levick Samuel
 Levy Isaac
 Levy Solomon
 Levy Z.
 Lipskie S.
 Loventhal H.
 Metz H. & J.
 Meyerhardt D. J.
 Powers Mike
 Powers Samuel
 Rose J. A. J.
 Schwartz & Baker
 Shyers S.
 Sobel D. L.
 Sobel I. N.

Coal Dealers.

Callender & Garrett
 Clark John H.
 Dews William
 Elliott M.
 Knight Brothers
 McIver E. & Co.
 Newell, Jones & Co.
 Pritchitt H. C.
 Roach W. P.
 Roby Joseph
 Tennessee Coal Co.
 Woodcock W. H.

Collar Maker.

Kreeb William

Commercial School.

Dolbear J. W.
 Earhart H. P.

Commission Merchants.

Akers G. F.
 Allen Geo. C. & Co.
 Anderson Church & Son
 Babb James P. & Co.
 Bailey, Ordway & Co.
 Bailey & Sperry
 Burgess, Hughes & Fraley
 Byrne, Bro. & Co.
 Cheatham & Kinney
 Clark, Gregory, Moulton & Co.
 French, Anderson & Co.
 Gennett & Co.
 Gilbert, Parkes & Gordon
 Hardcastle & Co.
 Hart & Hensley
 Horton, McRoberts & Co.
 Jones T. H. & Co.
 Lanier L. H. & Son
 McAllister & Wheelless
 McCrea & Co.
 Massengale, Douglas & Co.
 Orr Brothers
 O'Shaughnessy J. F. & Co.
 Parkes Thomas & Co.
 Parrish M. A. & Co.
 Parsons C. R. & Co.
 Perine A. M. & Co.
 Phillips, Hooper & Co.

Reid, Chadbourn & Co.
 Sample, Ordway & Co.
 Sweeny & Gennett
 Terrass & Yarbrough
 Weakley R. L.
 Wheelless James & Co.
 Willy, Hardcastle & Co.

Confectioners.

Bustard Henry
 Eldridge L. H.
 Fugazzi John
 Greig Mrs. George
 Jungermann Jacob
 Ozanne & Owen
 Rannie A. & W.
 Robertson Chas.
 Simmons James
 Thompson Robt. & Co.
 Tyner S. J.
 Wessel G. H. & Son

Cooperage.

Gillespie D.
 Mocker L.
 Rawles B. A.

Cotton Factors.

Allen Geo. C. & Co.
 Bailey, Ordway & Co.
 Bailey & Sperry
 Burgess, Hughes & Fraley
 Carsey J. M., Son & Co.
 Cockrill Milton & Co.
 French & Brown
 Gilbert, Parkes & Gordon
 McAllister & Wheelless
 McCrea & Co.
 Parkes Thos. & Co.
 Parrish M. A. & Co.
 Parsons C. R. & Co.
 Reid, Chadbourn & Co.
 Spencer A. A.
 Wheelless James & Co.

Dentists.

Baird Charles P.
 Cobb S. J.
 Dixon V. B.
 Gunn J. T.

THE
NASHVILLE  EDGEFIELD
DIRECTORY,

EMBRACING A FULL ALPHABETICAL RECORD OF NAMES OF THE INHABITANTS OF
NASHVILLE AND EDGEFIELD; A BUSINESS DIRECTORY OF NASHVILLE
AND ALL TOWNS AND STATIONS ON THE DIFFERENT RAILROADS
CENTERING AT NASHVILLE; AN ABSTRACT OF THE
STAMP DUTIES; A COMPLETE LIST OF THE
POSTOFFICES OF THE UNITED STATES,
AND EXPRESS STATIONS IN TEN-
NESSEE, ALABAMA, GEORGIA
AND MISSISSIPPI.

SEE PAGE 28 FOR NAMES NOT FOUND ELSEWHERE.

THE THIRTEENTH ANNUAL ISSUE.

MARSHALL & BRUCE, Publisher
GEO. H. ROGERS, Compiler

MARCH, 1877.

TO FIND A NAME YOU MUST KNOW HOW TO SPELL IT.

SUBSCRIPTION PRICE, \$3.00.

FOR SALE ONLY BY THE PUBLISHERS.

NASHVILLE, TENN.
PRINTED BY THE PUBLISHERS.

1877.

Entered according to act of Congress, in the year 1877, by Marshall & Bruce, in the office of
the Librarian of Congress, at Washington, D. C.

TENNESSEE STATE LIBRARY

Brook E. carpenter, h 146 S Vine.
 Broekman Herman, chairmaker, h 330 N College.
 Broekman Henry, chairmaker, h 330 N College.
 Broderick James, wks 52 N Market, h Cedar, 10th District.
 Broderick John, policeman, h 332 N High.
 Broderick Thomas, clerk 84 Church, h 192 N Summer.
 Brodie Simon, dry goods, 263 S Cherry.
 Bromold Peter, carpenter, house 283 N College.
 Brown Jesse, engineer L, N & G S R R, bds Putnam, cor Oldham, Edgefield.
 Brooker L. wks 205 S High, h 68 McEwen.
 Brooks Charles, wks Prewitt, Spurr & Co, Edgefield.
 Brooks George, porter 36 S Market, h 10 Bell.
 Brooks George R, machinist N, C & St L R R depot, h Foster, nr Bell, Edgefield.
 Brooks John C. teacher Watkins' Seminary, h 90 S Summer.
BROOKS JOHN N, passenger and ticket agent L, N & G S R R and South and North Alabama R R, h Woodland, nr Hickory, Edgefield.
 Brooks Joseph, lessee and manager Grand Opera House, res Memphis.
 Brooks Major, pastor Unionville Circuit, h 12 Knowles.
 Brooks Robert, machinist N, C & St L R R.
 Brooks Samuel, brakeman L, N & G S R R, h 24 S Summer.
 Brooks W T, creeler Cotton Factory.
 Broders Jeff, driver, h Smiley, nr Foster, Edgefield.
 Brotherton Lavinia, widow John, grocer 300 Church.
 Brown William Leroy, professor Vanderbilt University, h McGavock, nr Mulberry.
 Brown Albert, laborer, h Clinton.
 Brown Alfred, plasterer, h 7 Ash.
 Brown Andrew B (Henderson Brothers & Co), bds 157 N Cherry.
 Brown Ann, widow Benjamin, boarding-house 34 N High.
 Brown A R, dry goods and clothing 61 Broad.
 Brown Archibald L, shoemaker 9 Lafayette.
 Brown Augustus R (Macey, B & Sweeny), h 18 S Spruce.
 Brown Benjamin, laborer, h Clinton.
 Brown Benjamin, laborer 78 Front, h Crawford, bet Clay and Park.
 Brown Benjamin F (Benson, B & Co), bds 48 S Cherry.
 Brown Berry H, grocer W Carroll, cor Church.
 Brown Britton, barber Broad, nr S Summer, h 10 N High.
 Brown Callum H, salesman 4 City Hotel Block, h 18 S Spruce.
 Brown Caroline Mrs, grocer, Jefferson, nr McLemore.
 Brown Charles B, clerk 52 N College, bds 187 S Spruce.
 Brown Charles F, coal Woodland, cor Tulip, h Fatherland, nr Priscilla av, Edgefield.
 Brown Charles H, upholsterer 50 N Cherry, bds 408 N Summer.
 Brown Daniel, wks Main, nr Minnick, bds Fatherland, nr Minnick, Edgefield.
 Brown David, brakeman L, N & G S R R, h 580 S Cherry.

Brown Duncan M. deputy clerk Criminal Court, h Main, nr Foster, Edgefield.
 Brown Edward I, engineer N, C & St L R R, h Cedar, nr Knowles.
BROWN, FARRELL & CANNON (J P W B, N F & N C), hardware 45 Public Square.
 Brown Frank, porter 90 Broad, h 115 S Cherry.
 Brown Frank H, express messenger L, N & G S R R, h 15 McCreaty.
 Brown George, blacksmith S Cherry, cor Franklin, h S Vine.
 Brown George T, attorney 69 N Cherry, h Main, Edgefield.
 Brown Green, laborer, bds Callender, nr Division.
 Brown Hannah, widow Levy, bds 222 Church.
 Brown Harriett, widow Jacob, h Billmore av, cor Scott.
 Brown H C, salesman 78 Public Square, h 34 N High.
 Brown Hector, brickmason, h 54 Knowles.
 Brown Henderson, porter 29 S Market.
 Brown Henry, barber 255 Church, h S Market.
 Brown Henry, porter 44 Union, h Priscilla av, cor Shelby av, Edgefield.
 Brown H H, brakeman N, C & St L R R.
 Brown Irwin, clerk 34 S Cherry, bds Cedar, nr N Cherry.
 Brown Isaac, clothing 32 N Market, h 222 Church.
 Brown Jackson, laborer, h Robertson, cor Lewis.
 Brown James (J B & Co), bds 392 S Market.
 Brown James, school teacher, h Hendershott, nr Jefferson.
 Brown James K P (Nolan & B), h 165 N Cherry.
BROWN JAMES T, attorney 64 1/2 N Cherry, h 23 Ewing av.
 Brown Jane R Mrs, h 106 S Vine.
 Brown Jennie Miss, boarding-house 213 N College.
BROWN JESSE B, justice of peace and attorney 26 Deaderick, bds 18 S Spruce.

JESSE BAILEY BROWN,

ATTORNEY-AT-LAW AND JUSTICE OF THE PEACE,

26 DEADERICK STREET.

Brown John, blacksmith, wks 233 S Spruce.
 Brown John, blacksmith 240 Broad, h 10th Ward, bet Union and Cedar.
 Brown John L (B & Cheatham), bds 13 Park.
 Brown John L, lettercarrier, h 86 Jefferson.
 Brown John L, watchman 504 S Cherry, bds 394 S Market.
 Brown John P W (B, Farrell & Cannon), h 104 S Vine.
 Brown John R Rev, editor Cumberland Pre-byterian 41 Union, bds St Cloud Hotel.
 Brown John T, clerk 99 S College, h McNairy.

died Perris, Calif.

med. age. 1846

Ephiam Brock - Rochester, N.Y.

3/31/1825 - 5/16/1892

Diana C Ames - 1 - 1 1830 - 1 - 1 1875

Born Lynn Mass.

(Ellen) Frances 2/2/1855 - 5/13/1919

med. July 1874

Fischer Alvin Ames

Born New Haven, Conn.

Addie Louise - b. 7/8/1885 - 3/28/1960

Eva ?

ELLEN LYNN, Mass. Feb. 2, 1855

EPHRIAM BROCK - Rochester, N.H. Mar. 31, 1825

Pain Calif died

d May 16, 1892

april 1846 Md

Diana C. Ames - B.

1830

d)

1875

md. in Tennessee Ellen Frances Brock

Md

① Fische Alvin Ames civil wa
July 1874 md.

- 1) Eva
- 2)

(uncle)
to E. P. Brock

Separated Ames -

1-805-966-6321

① Opms

1. Birth MARIE DIANA Gutzweiler
2. Birth-Place - ELLEN FRANCES BROCK Gutzweiler
3. Clyde Delwin Butler
4. Harold ^{LeRoy} Juell
- 5.

Ellen Frances Brock Gutzweiler

B. 64 yrs 3 mo. 2 days = Feb 1, 1855
 D. May 3, 1919
 Inter. May 5, 1919
 Cause. Arteriosclerotic Deformations
Marie
 38 yrs. 2 mo. 11 days
 D. Sept. 19, 1928 = July 8, 1890 N. Mex.
 Inter. Sept 21, 1928 A.A.
 Cause (obstruction of Bowels)

Clyde D. Butler = April 6, 1883
 53 yrs. 3 mo. 5 days in Golden Dale, Wash.
 D. July 11, 1936 S.A. Calif.
 Inter. July 13, 1936
 Cause - Tuberculosis Kidneys Bladder

J.P.
 81 yrs. 5 mo 10 days
 Coronary Embolism

H.L. Juell B. in Calif
 Feb. 4, 1908 D. Leguon Park, Ca.
 D. Apr. 24 1953 Coronary Thrombosis
 Int. April 28, 53

Ephiam Brock

Emmie - ?

Diana Ames

Ellen F. Brock

1) ?

2) Mrs. Eva Mass

~~Miss Addie Hall (Ames?)~~

~~Earl Mass~~
(Esther Mass)?

2) Winnie

3) Mrs. Addie Hall (Ames?)

Harry E. Juell

Harold -

① Florence Hayward

Barbara

② Bonnie

Ellen Frances Juell

2) J. P. Gutzwiller

1) Marie

1) F. C. Glaser

Fred Atkinson 200
John Am 700
John Am 200

2) Elsie -

C. D. Butler -

3) Edith

C. F. Brock -

Addie L. Ames
Harry E. Jull

Harold -

1) Florence Hayward (^{Previous marriage had}
Ellen Francis Hayward)

1) Barbara

2) Bonnie

~~Ellen~~ Frances Jull -

Marie A.

1) F. C. Blauer
etc.

Elsie

e. D. Butler

Edith -

Ephiam Brock and Diana C. Ames

1) Ellen Frances

2) Fischer Alvin Ames

1) Eva

Moss

2) Addie Louise

EARL MOSS
Winnie MOSS

Juell

1) David Mitchell

2) Orange B. Hayward

Leroy

Ellen F.

1) Ellen Frances

D. Merrow

2) John P. Gutzwiller

1) Marie

F. C. Blauer

1) Fred

Altha

1) Joe 2 Boys

2) Fred Jr. 3 Boys

2) John

Ann

1) John Jr.

2) James F.

George Delaney Sr.

Sarah Crozier

John (?)

Rebecca (single)

Jane (single)

Harriett

John Seydell

Edward

Fronia Adair

Eva

Dorothy

Bay (Dwight - worked in Circus)

Mary

Eli Swanson

Ira (? went west)

Hattie

Adam Beckwith 9 Children

Sarah

John Landis

Ralph

Jacob Edward - 5/25/1872

Katherine Horn 12/1/1872

Clarence Horn S. 5/15/1893 - 2/1/1960

(1) ?

(2) ?

(3) ?

(4) Martha (6 Children) - Paula Mae,

Arden Fern, Kathy, Dale, Danell, James

George }
Sarah } Continued

May - died at age 26 giving Birth to Clyde

Eli Sweeney } Continued

Jacob Edward } Continued

Katherine Hanks
(Lucius Sued #2)

Florence Ruth S. 4/26/1897 - 1-1976

(1) Alfred H. Nelson ? - 4/5/1923

Alfred Nelson ? 5/5/1924 -

Oliver Francis Bruce 10/25/1926

Gregory Bruce 7/11/50

Mark Andrew 4/7/52

Heidi 6/10/1954

Scott Bradford 4/27/1961

(2) Harold LeRoy Sull 2/4/1908 - 4/24/1952

Barbara Jeanne 6/4/1935

(1) John Mathew Moser 7/12/

(2) Edward R. Millman

Clyde - died at age 9

George

Sarah Landis

Walter

Verlee

Charles

Emma Swanbough

Ethel, Lulu, Clyde, Ray, Charles, + Ralph

Naomi - no children

Phillip John

2 Bios.

Methilda John

Stephen Horn (Angola, Ind)

Katherine Horn 12-1-1872

① Jacob Edward Swenager 5-25-1872

Clarence Horn " 5/15/1893-2/1/1960

Wives

1) ?

2) ?

3) ?

4) Martha

Paula Mae

Dorothy Horn

Kathy

Dale

Darrell

James Morris

2) with ⁴ ~~Lucy~~ ^{Lucy} -
Charles Horn

Lillie Butterfield

Paul Horn

Herle Delancy (remarried ^{Ralph E. Tucker after} Paul's death)

Stephen

" Opal

Wendell

② Rhylis

Dois

Bessie

Carney Hazewood

all born
in Angola,
Indiana

①
Begin ⁽¹⁾ Barry Haggwood (Cont)

Larry

Lynn

Ronald

(2) Norman

Clarence Mass

Lillian

Hollis Fisher

Judy

Lectie

Kathy

Anna Berg
Husband

Esther

(?) Lindro Nelson

Alfred G. Nelson 4/5/1963

Florence Ruth Swanger 4/26/1897- 1976

A. Gordon (Nelson) 5/5/1924

Aileen J. Bruce 10/25/1926

Margory Bruce 7/11/50

Mark Andrew 4/7/52

Hudi 6/10/54

Scott Bradford 4/27/61

Delbert F. Bruce

Sarah —

Arlene 10/25/1926

Ardon Nelson

Gregory Bruce 7/11/1950

Mark Andrew 4/7/1952

Heidi 6/10/1954

Scott Bradford 4/27/1961

Thelma Jo

Harold Lendon

Bruce

Donna

Joanne

Douglas

5/23/1892

William Brock

Diana C. Ames

Ellen Frances

Foster Allen Ames

(1) Addie Louise

(1) Harry L. Jull

Harold LeRoy 2/4/1908 - 4/24/1953

(1) Florence R. ^{S.A.} Nelson 4/27/1897

Barbara Jennie 6/4/1935

(1) John Moore

(2) Edward R. Millburn

(2) Bonnie

(2) David Hill

Ellen Frances

(3) George Byron Hayward 3/19/1905 - 5/19/1959

(2) Eva

Mass

Carl

3/25/1959

Ether

3/25/1959

Winnie

?

3

?

4

?

5

?

6

?

7

?

8

?

9

?

10

Unknown

Children of

E. L. Brock &

F. A. Ames

Remains Conf.

Walter
John
Anna

(Continued)

Eptim Brock

Diana E Ames

Ellen F. Brooks

(2) John Pius Gutzenler
Marie

F. C. Blauer

Fred, Jr.

Alitha Crawford

Lou

Dale Hill

Fred III

Kirsty Garman

John Winthrop

Anna P. Kallus

John J.

James F.

Elsie

Clyde Butler

Edith (single)